

# Tuba Solo

## Frühlings Erwachen

E. Bach

Andante con espressione

4

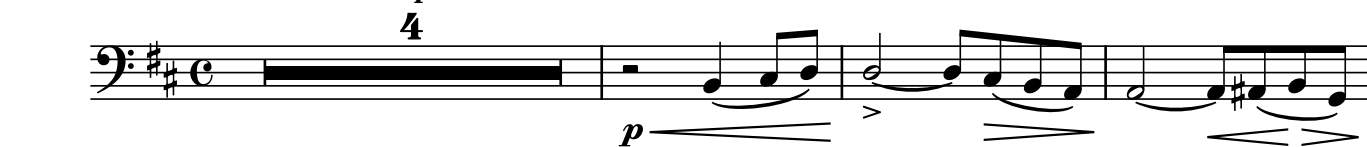

8

13

18

rit. a tempo

23

ritard. A tempo

27

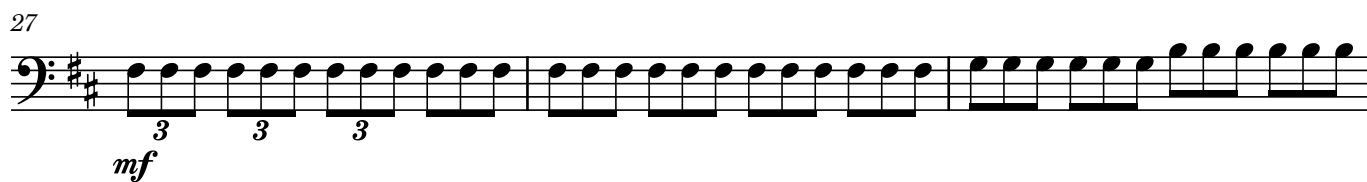

30

34

39

*mf* *p*

44

48

*ff*

51

55

*ritard*

*f* *mf* *p* *pp*

# Frühlings Erwachen

E. Bach

Andante con espressione

Tuba

Piano

*mf*

*p*

5

*p*

*p*

9

*mf*

*mf*

*sf*

ritard.

a tempo

3

3

13

17

rit.

a tempo

20

23

ritard.

26

A tempo

29

32

35

38

42

45

48

51

53

55

*ritard*
