

FUGUE EN SOL MINEUR

J.S. Bach

$\text{♩} = 80$
Lead

Euphonium 1 *f*

Euphonium 2

Tuba 1

Tuba 2

5

mp
Lead

f

tr

8

A

B

23

26

29

32

35

38

41

44

47

50

53

56

59

62

65

FUGUE EN SOL MINEUR

Euphonium 1 Sib

J.S. Bach

♩ = 80
Lead

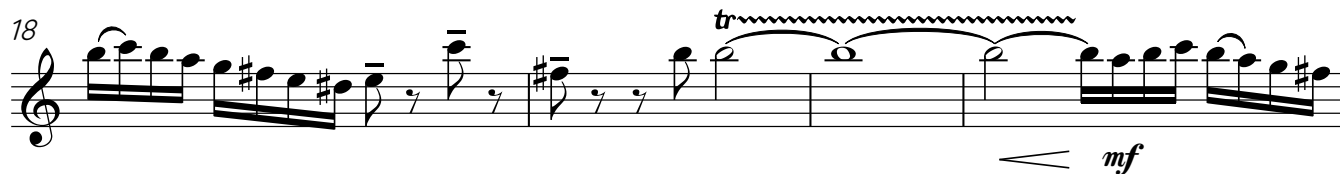
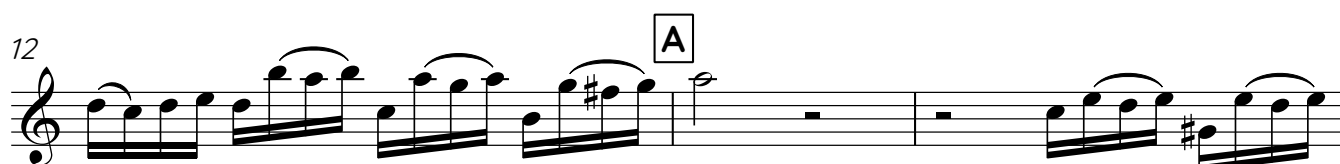
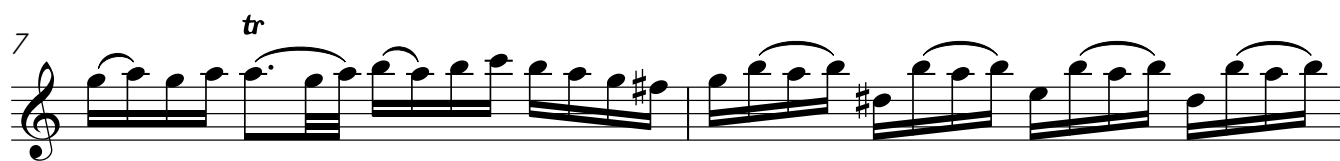

26 **4**
mf

33 **C** *tr*

36

39

42

46

48

51

54

57

60

64

66

30

mf

33

C *tr*

36

39

42

46

48

51

54

57

61

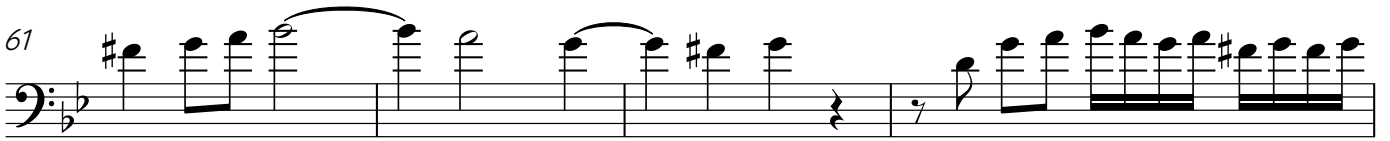

65

66

FUGUE EN SOL MINEUR

Euphonium 2

J.S. Bach

$\text{♩} = 80$

5 Lead

f

9

12 **A** *tr* *mp*

15 **4**

22 **B** *mf legato*

26

30

33 **C**

35

38

42

46

50

54

58

62

64

FUGUE EN SOL MINEUR

Euphonium 2 Sib

J.S. Bach

$\text{♩} = 80$ 5 Lead

f

9

12 **A** *tr* *mp*

15 4

22 **B** *mf legato*

26

30

33 **C**

Fugue en sol mineur - Euphonium 2 Sib

35

38

42

45

50

54

58

62

64

FUGUE EN SOL MINEUR

Tuba 1

J.S. Bach

♩ = 80

11

Lead A

15

17

19

21

24

27

29

mf

32

C

36

39

42

46

50

55

60

64

FUGUE EN SOL MINEUR

Tuba 2

J.S. Bach

♩ = 80

12 **A** **4** Lead

19

22 **B**

27

33 **C**

41

44

48

