

Sinfonia N°2

J.S. Bach

Allegro vivace ♩ = 80

Euphonium 1

Euphonium 2

Tuba

3

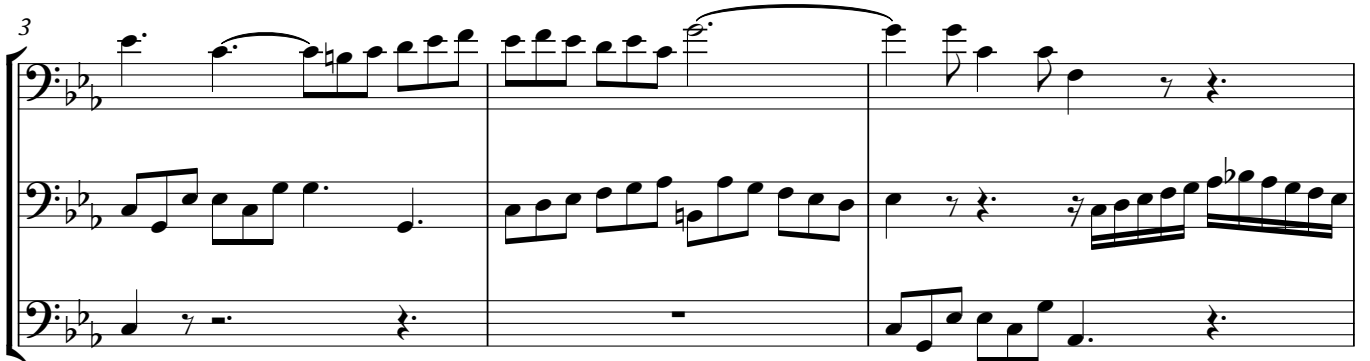

6

tr

9

12

15

17

19

21

23

25

27

29

31

Euphonium 1

Sinfonia N°2

J.S. Bach

Allegro vivace ♩ = 80

12/8

4

8 (tr)

11

14

16

20 (b)

22

25

29 tr

Sinfonia N°2

Allegro vivace ♩ = 80

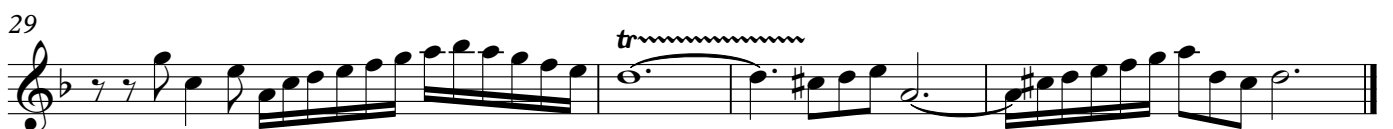

Sinfonia N°2

J.S. Bach

Allegro vivace ♩ = 80

2

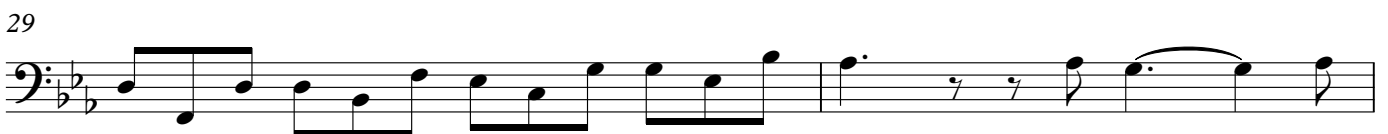

Sinfonia N°2

J.S. Bach

Allegro vivace ♩ = 80

2

Sinfonia N°2

Tuba

J.S. Bach

Allegro vivace ♩ = 80

