

Bist De Bei Mir

Gottfried Heinrich Stolzel

Poco lento ♩ = 60

Euphonium 1
mp - p

Euphonium 2
mp - p

Tuba 1
mp - p

Tuba 2
mp - p

10 **A**

mf *mp* *mf*

mf *mp* *mf*

mf *mp* *mf*

mf *mp* *mf*

19 **B**

p *p* *p*

p *p* *p*

p *p* *p*

28 **C**

1. 2.

Bist De Bei Mir

Euphonium 1 T.C.

Gottfried Heinrich Stölzel

Poco lento $\text{♩} = 60$

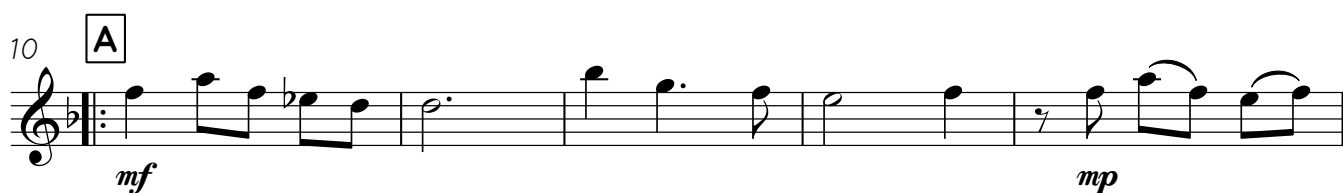

Bist De Bei Mir

Gottfried Heinrich Stölzel

Poco lento ♩ = 60

mp - p

6

10 **A** *mf* *mp*

15 *mf*

19 **B** *p*

24

28 **C**

33 1. 2.

Bist De Bei Mir

Gottfried Heinrich Stölzel

Poco lento ♩ = 60

1

mp - p

5

mp - p

10 **A**

mf mp mf

19 **B**

p

23

p

28 **C**

p

33

p

Bist De Bei Mir

Euphonium 2 T.C.

Gottfried Heinrich Stölzel

Poco lento ♩ = 60

Bist De Bei Mir

Tuba 1

Gottfried Heinrich Stölzel

Poco lento ♩ = 60

6

10

A

15

19

B

24

28

C

33

Bist De Bei Mir

Tuba 2

Gottfried Heinrich Stölzel

Poco lento ♩ = 60

5

10

A

15

19

B

24

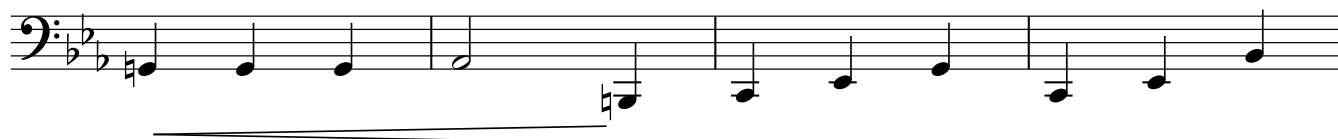

28

C

33

