

Fantasia N°3

VdGS N°3

Orlando Gibbons (c.1620)

Euphonium 1

Euphonium 2

Tuba

6

11

16

21

26

31

36

41

46

51

57

62

67

72

77

Euphonium 1 B.C.

Fantasie N°3

VdGS N°3

Orlando Gibbons (c.1620)

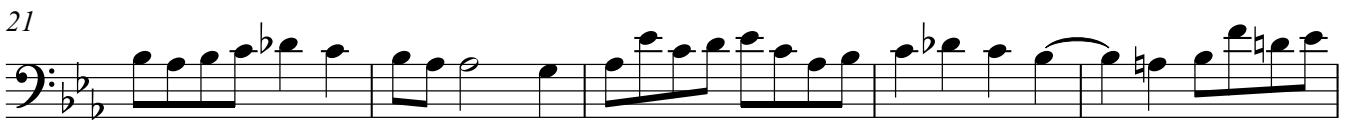

Euphonium 1 B.C.

41

47

52

57

62

68

73

78

Euphonium 1 T.C.

Fantasie N°3

VdGS N°3

Orlando Gibbons (c.1620)

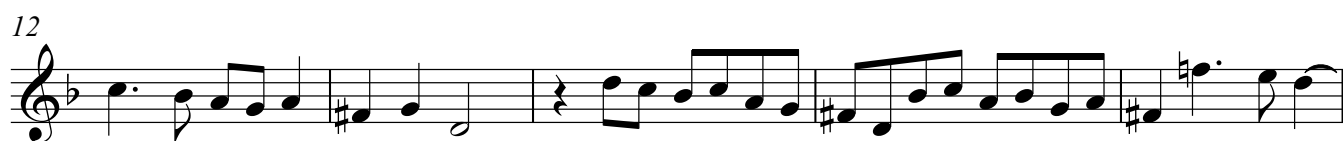
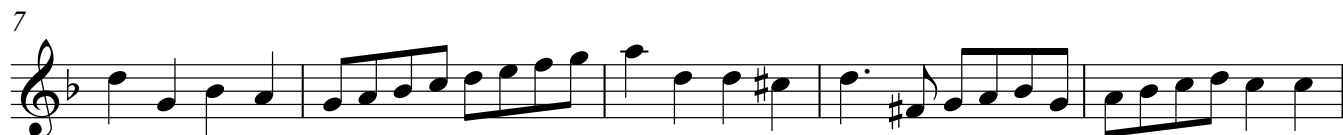

Euphonium 1 T.C.

41

47

52

57

62

68

73

78

Euphonium 2 B.C.

Fantasie N°3

VdGS N°3

Orlando Gibbons (c.1620)

6

12

16

21

26

31

36

Euphonium 2 T.C.

Fantasie N°3

VdGS N°3

Orlando Gibbons (c.1620)

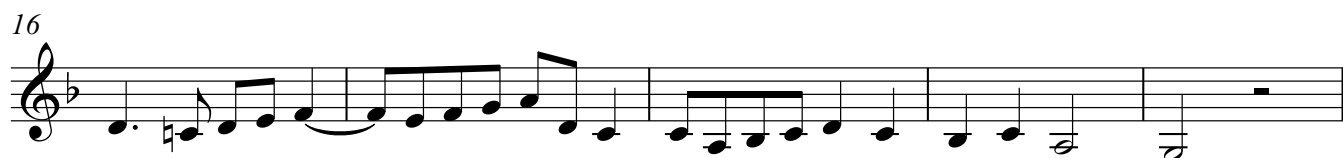

Euphonium 2 T.C.

41

47

52

57

62

68

74

78

Tuba

Fantasie N°3

VdGS N°3

Orlando Gibbons (c.1620)

12

16

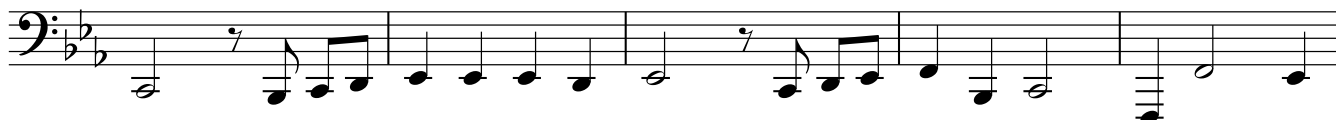

21

26

31

36

41

46

52

57

Tuba

62

67

73

77

Fantasie N°3

VdGS N°3

Orlando Gibbons (c.1620)

12

16

21

27

33

37

41

47

53

58

62

68

74

78
