

Fantasie N°5

VdGS 2.5

Orlando Gibbons

Euphonium 1

Euphonium 2

Tuba

6

11

16

21

25

29

33

37

42

47

52

Fantasie N°5

VdGS 2.5

Orlando Gibbons

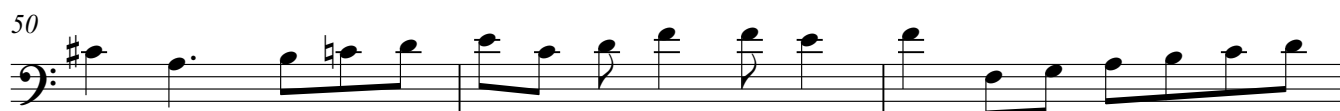

Fantasie N°5

VdGS 2.5

Orlando Gibbons

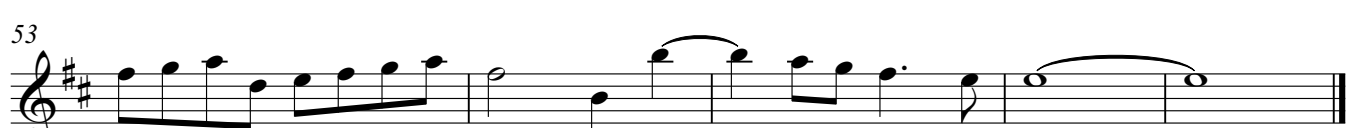

Fantasie N°5

VdGS 2.5

Orlando Gibbons

Fantasie N°5

VdGS 2.5

Orlando Gibbons

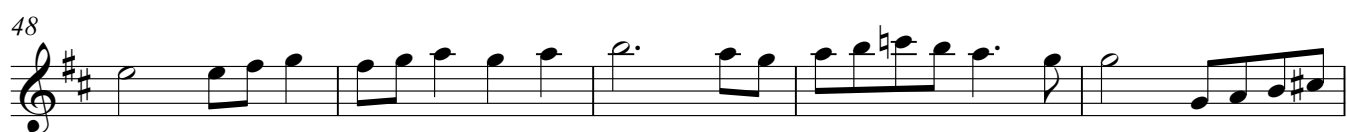

Fantasie N°5

VdGS 2.5

Orlando Gibbons

4

10

15

20

26

31

37

43

50

54

Fantasie N°5

VdGS 2.5

Orlando Gibbons

