Tuba

Jabba the Hutt

John Williams

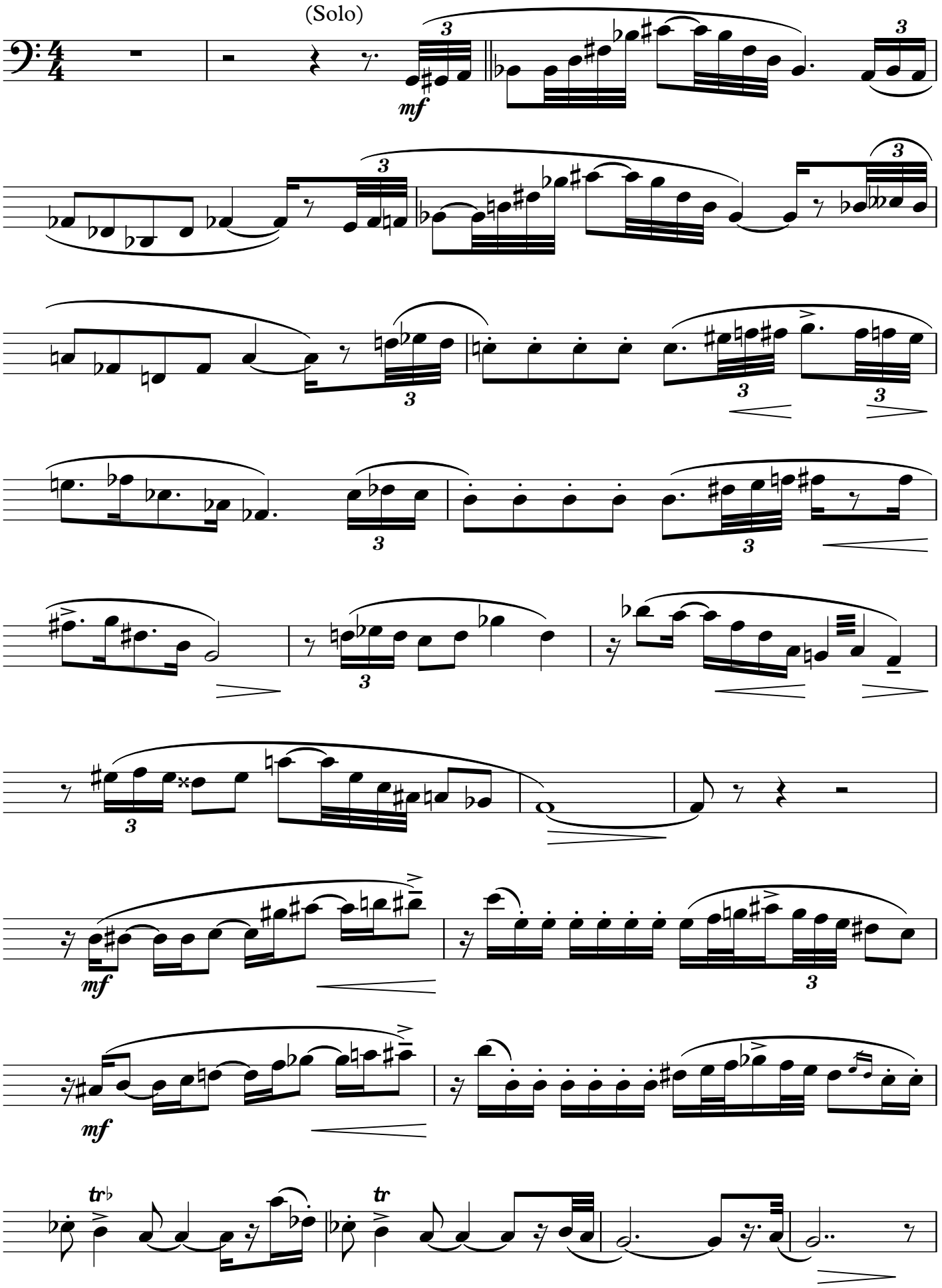

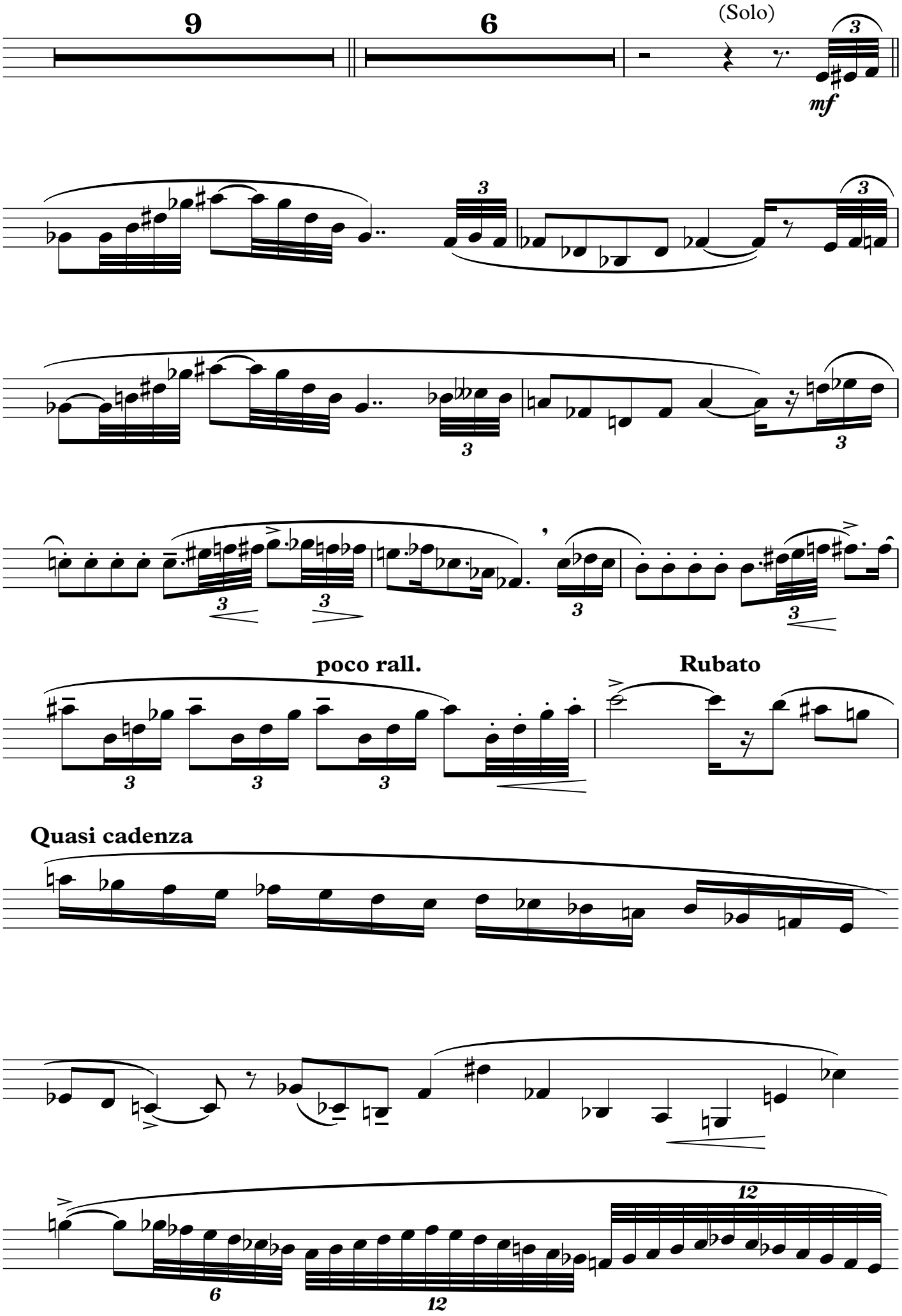
9
6
(Solo)
mf
poco rall.
Rubato
Quasi cadenza

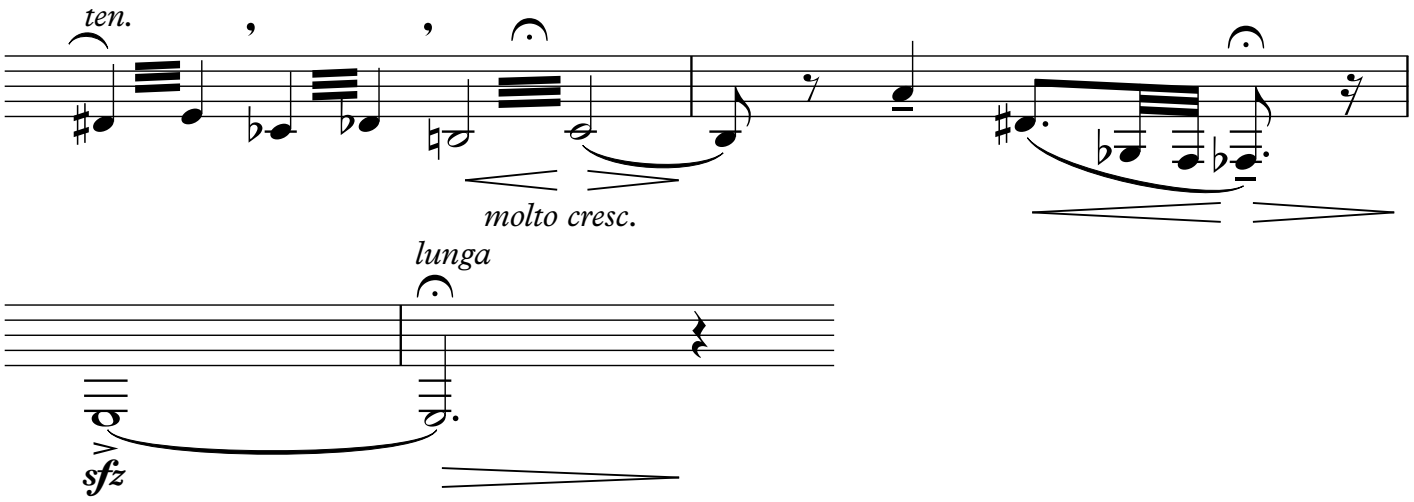
ten.
molto cresc.

lunga
sfz