

# Tierces, quartes, etc...

40

45

50

55

60

64

68

72

5

10

15

20

25

30

35

40

45

50

55

60

64

68

72

5

10

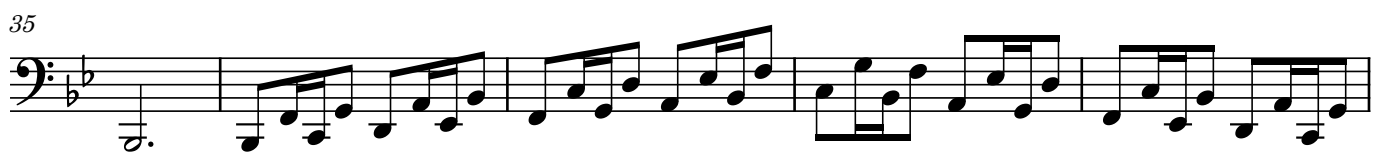

60

64

68

72

4

8

12

16

20

24

28

32

36

40

44

49

53

57

62

67

72

4

8

12

16

20

24

28

32

37

41

45

50

55

60

64

68

72

4

8

12

16

20

24

28

32

36

40

44

48

52

56

60

64

68

72

4

8

12

16

20

24

28

32

36

40

44

48

52

56

60

64

68

72

4

8

12

16

20

24

28

32

36

40

44

48

52

56

60

64

68

72

4

8

12

16

20

24

28

32

36

40

44

48

52

56

60

64

68

72

4

8

12

16

20

25

30

35

40

45

50

55

60

64

68

72

5

10

15

20

25

30

35

40

45

50

55

60

64

68

72

5

10

15

20

25

30

35

40

45

50

55

60

64

68

72
