

Andante e Rondo Ongarese

C. M. v. Weber

Andante

Flûte 1

Flûte 2

Hautbois 1

Hautbois 2

Basson 1

Basson 2

Cor 1

Cor 2

Euphonium

mp dolce

Violon I

Violon II

Alto

Violoncelle

Contrebasse

pizz.

pizz.

pizz.

pizz.

Andante e Rondo Ungarese

11

Fl. 1
Fl. 2
Hb. 1
Hb. 2
Bsn. 1
Bsn. 2
Cr. 1
Cr. 2
Euph.
Vln I
Vln II
Alt
Vc.
Ctr. b.

ff
3
p
arco
p
ff
3
p
arco
ff
3
p

20

Andante e Rondo Ungarese

27

Fl. 1

Fl. 2

Hb. 1

Hb. 2

Bsn. 1

Bsn. 2

Cr. 1

Cr. 2

Euph.

Vln I

Vln II

Alt

Vc.

Ctr. b.

34

Fl. 1

Fl. 2

Hb. 1

Hb. 2

Bsn. 1

Bsn. 2

Cr. 1

Cr. 2

Euph.

Vln I

Vln II

Alt

Vc.

Ctr. b.

*p*³ *ff*³

*p*³ *ff*³

*p*³ *ff*³

*p*³ *ff*³

*p*³ *ff*³

*p*³ *ff*³

*p*³ *ff*³

*pp*³ *ff*³ *pp*³

*pp*³ *ff*³ *pp*³

*pp*³ *ff*³ *pp*³

*pp*³ *ff*³ *pp*³

*pp*³ *ff*³ *pp*³

p cantabile

41

Fl. 1

Fl. 2

Hb. 1

Hb. 2

Bsn. 1

Bsn. 2

Cr. 1

Cr. 2

Euph.

Vln I

Vln II

Alt

Vc.

Ctr. b.

pp

pp

pp

pp

3

49

Fl. 1

Fl. 2

Hb. 1

Hb. 2

Bsn. 1

Bsn. 2

Cr. 1

Cr. 2

Euph.

Vln I

Vln II

Alt

Vc.

Ctr. b.

p cantabile

p

p

p

58

Fl. 1 *pp*

Fl. 2 *pp*

Hb. 1 *pp*

Hb. 2 *pp*

Bsn. 1 *pp*

Bsn. 2 *pp*

Cr. 1

Cr. 2

Euph. *f*

Vln I *pp*

Vln II *pp*

Alt *pp*

Vc. *p*

Ctr. b. *p*

Andante e Rondo Ungarese

64

Fl. 1

Fl. 2

Hb. 1

Hb. 2

Bsn. 1

Bsn. 2

Cr. 1

Cr. 2

Euph.

Vln I

Vln II

Alt

Vc.

Ctr. b.

pp

pp

pp

69

Fl. 1

Fl. 2

Hb. 1

Hb. 2

Bsn. 1

Bsn. 2

Cr. 1

Cr. 2

Euph.

Vln I

Vln II

Alt

Vc.

Ctr. b.

Andante e Rondo Ungarese

74

Fl. 1

Fl. 2

Hb. 1

Hb. 2

Bsn. 1

Bsn. 2

Cr. 1

Cr. 2

Euph.

Vln I

Vln II

Alt

Vc.

Ctr. b.

ff

p

pp

3

81

Fl. 1

Fl. 2

Hb. 1

Hb. 2

Bsn. 1

Bsn. 2

Cr. 1

Cr. 2

Euph.

Vln I

Vln II

Alt

Vc.

Ctr. b.

Allegretto Ungarese

This musical score is for the 'Allegretto Ungarese' section of the 'Andante e Rondo Ungarese'. It is written for a full orchestra. The score is in 2/4 time and features the following parts:

- Flûte 1 & 2:** Both flutes are silent throughout this section.
- Hautbois 1 & 2:** Both oboes are silent throughout this section.
- Basson 1 & 2:** Both bassoons are silent throughout this section.
- Cor 1 & 2:** Both horns are silent throughout this section.
- Trompette en Do 1 & 2:** Both trumpets in D are silent throughout this section.
- Timbale:** The timpani part is silent throughout this section.

13

Fl. 1
Fl. 2
Hb. 1
Hb. 2
Bsn. 1
Bsn. 2
Cr. 1
Cr. 2
Tpt en Do 1
Tpt en Do 2
Timb.
Euph.
Vln I
Vln II
Alt
Vc.
Ctr. b.

pp
p
f
ff
pp
p
f
ff
pp
p
f
ff
pp
f
ff
f
ff
f
ff

25

Fl. 1
Fl. 2
Hb. 1
Hb. 2
Bsn. 1
Bsn. 2
Cr. 1
Cr. 2
Tpt en Do 1
Tpt en Do 2
Timb.
Euph.
Vln I
Vln II
Alt.
Vc.
Ctr. b.

p
pp
mp
pizz.

40

Fl. 1

Fl. 2

Hb. 1

Hb. 2

Bsn. 1

Bsn. 2

Cr. 1

Cr. 2

Tpt en Do 1

Tpt en Do 2

Timp.

Euph.

Vln I

Vln II

Alt

Vc.

Ctr. b.

ff

f

ff^{co}

ff_{co}

53

Fl. 1
Fl. 2
Hb. 1
Hb. 2
Bsn. 1
Bsn. 2
Cr. 1
Cr. 2
Tpt en Do 1
Tpt en Do 2
Timb.
Euph.
Vln I
Vln II
Alt
Vc.
Ctr. b.

pp
tr
pp
pp
pp
pp

65

Fl. 1

Fl. 2

Hb. 1

Hb. 2

Bsn. 1

Bsn. 2

Cr. 1

Cr. 2

Tpt en Do 1

Tpt en Do 2

Timb.

Euph.

Vln I

Vln II

Alt.

Vc.

Ctr. b.

f

f

p

ff

f

ff

ff

76

Fl. 1
Fl. 2
Hb. 1
Hb. 2
Bsn. 1
Bsn. 2
Cr. 1
Cr. 2
Tpt en Do 1
Tpt en Do 2
Timb.
Euph.
Vln I
Vln II
Alt
Vc.
Ctr. b.

p dolce
p
p
p
p
tr
sf
sf
sf
sf
p

Andante e Rondo Ungarese

87

Fl. 1

Fl. 2

Hb. 1

Hb. 2

Bsn. 1

Bsn. 2

Cr. 1

Cr. 2

Tpt en Do 1

Tpt en Do 2

Timb.

Euph.

Vln I

Vln II

Alt

Vc.

Cr. b.

pp

p

f

pp

pp

99

Fl. 1

Fl. 2

Hb. 1

Hb. 2

Bsn. 1

Bsn. 2

Cr. 1

Cr. 2

Tpt en Do 1

Tpt en Do 2

Timb.

Euph.

Vln I

Vln II

Alt

Vc.

Ctr. b.

legg.

ff

v

113

Fl. 1

Fl. 2

Hb. 1

Hb. 2

Bsn. 1

Bsn. 2

Cr. 1

Cr. 2

Tpt en Do 1

Tpt en Do 2

Timb.

Euph.

Vln I

Vln II

Alt

Vc.

Ctr. b.

p

mf

pizz.

125

Fl. 1
Fl. 2
Hb. 1
Hb. 2
Bsn. 1
Bsn. 2
Cr. 1
Cr. 2
Tpt en Do 1
Tpt en Do 2
Timb.
Euph.
Vln I
Vln II
Alt
Vc.
Ctr. b.

arco
arco

p

137

Fl. 1
Fl. 2
Hb. 1
Hb. 2
Bsn. 1
Bsn. 2
Cr. 1
Cr. 2
Tpt en Do 1
Tpt en Do 2
Timb.
Euph.
Vln I
Vln II
Alt.
Vc.
Ctr. b.

p

f

149

Fl. 1

Fl. 2

Hb. 1

Hb. 2

Bsn. 1

Bsn. 2

Cr. 1

Cr. 2

Tpt en Do 1

Tpt en Do 2

Timb.

Euph.

Vln I

Vln II

Alt

Vc.

Ctr. b.

f

pizz.

159

Fl. 1
Fl. 2
Hb. 1
Hb. 2
Bsn. 1
Bsn. 2
Cr. 1
Cr. 2
Tpt en Do 1
Tpt en Do 2
Timb.
Euph.
Vln I
Vln II
Alt
Vc.
Ctr. b.

ff

169

The musical score is arranged in a standard orchestral format with the following parts from top to bottom:

- Fl. 1 (Flute 1)
- Fl. 2 (Flute 2)
- Hb. 1 (Horn 1)
- Hb. 2 (Horn 2)
- Bsn. 1 (Bassoon 1)
- Bsn. 2 (Bassoon 2)
- Cr. 1 (Clarinet 1)
- Cr. 2 (Clarinet 2)
- Tpt en Do 1 (Trumpet in D 1)
- Tpt en Do 2 (Trumpet in D 2)
- Timb. (Timpani)
- Euph. (Euphonium)
- Vln I (Violin I)
- Vln II (Violin II)
- Alt. (Alto)
- Vc. (Viola)
- Ctr. b. (Contrabass)

181

Fl. 1
Fl. 2
Hb. 1
Hb. 2
Bsn. 1
Bsn. 2
Cr. 1
Cr. 2
Tpt en Do 1
Tpt en Do 2
Timb.
Euph.
Vln I
Vln II
Alt
Vc.
Ctr. b.

ff

194

Fl. 1

Fl. 2

Hb. 1

Hb. 2

Bsn. 1

Bsn. 2

Cr. 1

Cr. 2

Tpt en Do 1

Tpt en Do 2

Timb.

Euph.

Vln I

Vln II

Alt

Vc.

Ctr. b.

ff

pp

p

3

203

Fl. 1

Fl. 2

Hb. 1

Hb. 2

Bsn. 1

Bsn. 2

Cr. 1

Cr. 2

Tpt en Do 1

Tpt en Do 2

Timb.

Euph.

Vln I

Vln II

Alt

Vc.

Ctr. b.

p

f

211

Fl. 1
Fl. 2
Hb. 1
Hb. 2
Bsn. 1
Bsn. 2
Cr. 1
Cr. 2
Tpt en Do 1
Tpt en Do 2
Timb.
Euph.
Vln I
Vln II
Alt
Vc.
Ctr. b.

p
pp
ff
mf
ff
mfzz.
pizz.

222

Fl. 1
Fl. 2
Hb. 1
Hb. 2
Bsn. 1
Bsn. 2
Cr. 1
Cr. 2
Tpt en Do 1
Tpt en Do 2
Timb.
Euph.
Vln I
Vln II
Alt
Vc.
Ctr. b.

pp
pp
mf
mf
arco
arco

230

Euphonium (Do)

Andante e Rondo Ongarese

C. M. v. Weber

Andante

mp dolce

6

12

17

p dolce

24

27

30

32

35

39

f

cantabile

44

3

49

fr

cantabile

54

f

4

60

62

64

66

68

70

72

74

Allegretto Ungarese

7

13

31

38

60

67

76

dolce

82

tr

sf

87

pp *p* *f* *p*

95

p legg.

101

8

114

mf

120

126

4

p

135

140

146

154

159

163

178

184

190 **7**

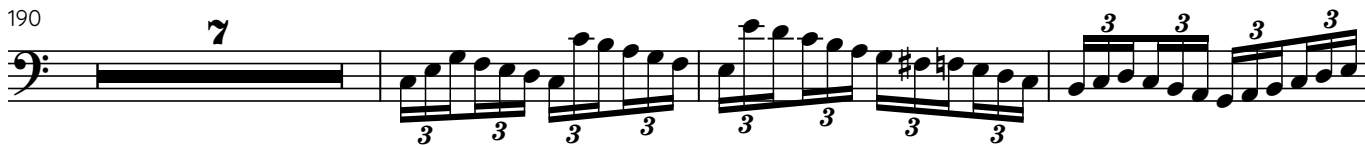

200

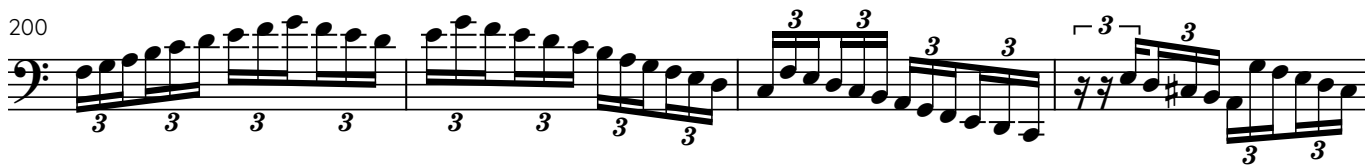

204

208

212

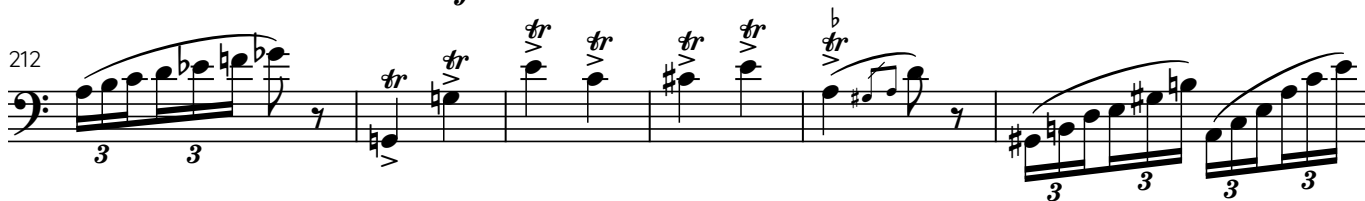

218

223

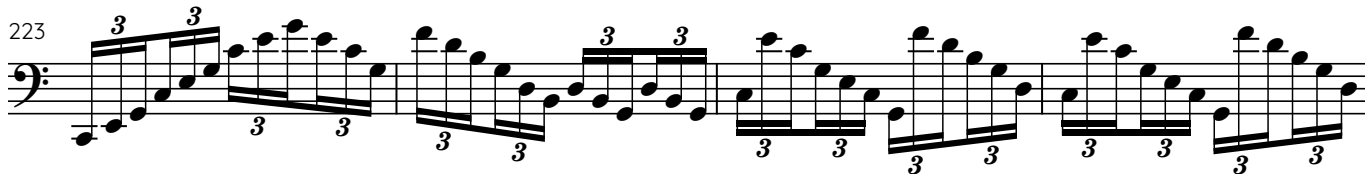

227

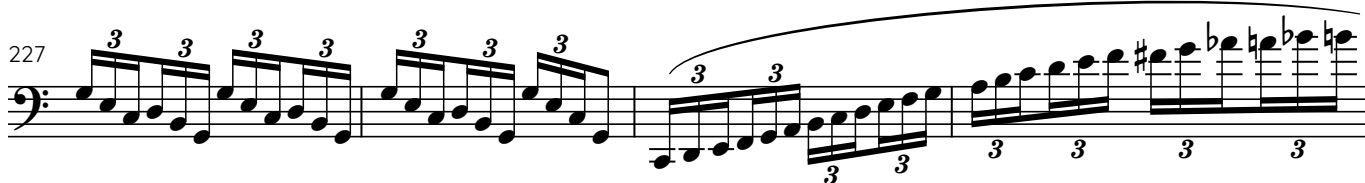

231

Andante e Rondo Ongarese

C. M. v. Weber

Andante

17 18

38 20 2

65

71

76

ff p pp

Allegretto Ungarese

16

21 8

33 8

46

Andante e Rondo Ongarese

C. M. v. Weber

Andante

17 18

ff

3 3

38

20 2

ff *pp*

3

65

71

76

ff *p* *pp*

3

Allegretto Ungarese

16

21

ff 8

33

ff 8

49

56 **15**

f

75 **12**

pp

92 **14** **2**

ff

112 **4** **49**

ff

172 **16**

ff

194 **20**

ff

220 **1**

p

226 **1**

ff

Andante e Rondo Ongarese

C. M. v. Weber

Andante

17 **ff** 18

38 **p** **ff** **pp** 20

61

66 **pp** 4

76 **ff** **p** 1

Allegretto Ungarese

12 **p**

17 **ff**

24 8 8 **ff**

44

52 32 *pp*

90 12 *ff*

107 4

117 45 *ff*

169 1 *pp*

181 7 *ff*

194 7

206 6 *p*

217 5

227 1 *ff*

Hautbois 2

Andante e Rondo Ongarese

C. M. v. Weber

Andante

17 18

ff

38 20

p *ff* *pp*

62

67 4

pp

76 1

ff *p*

Allegretto Ungarese

12 18

p *ff*

33 8

ff

47

56 **48**

ff

110 **4** **49**

ff

168 **1**

ff *pp*

180 **1** **7**

ff

193 **15**

213 *p*

218 **5**

227 **1**

ff

Andante e Rondo Ongarese

C. M. v. Weber

Andante

17

21

48

54

62

67

72

77

ff *p* *pp*

p *ff*

pp

pp

ff

Allegretto Ungarese

12

pp

20

p

28

8

ff

42

49

57

15

28

f

105

ff

113

4

29

p

150

16

ff

171  *ff*

178 **12**  *ff*

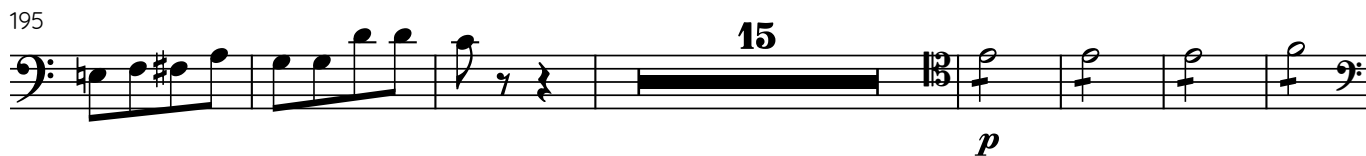
195  **15** *p*

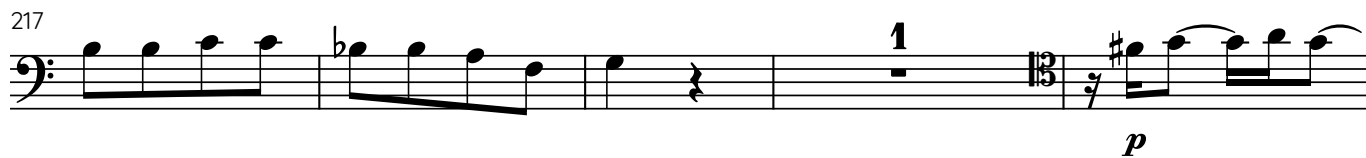
217  **1** *p*

222 

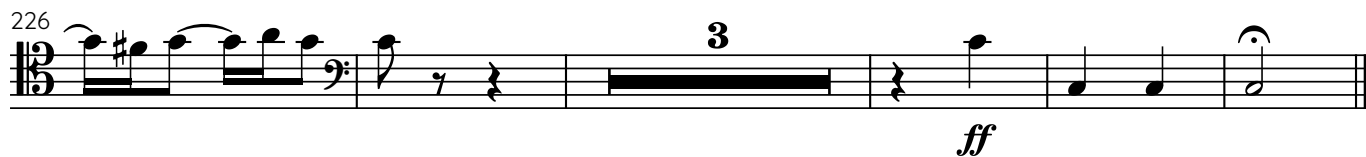
226  **3** *ff*

Basson 2

Andante e Rondo Ongarese

C. M. v. Weber

Andante

17

ff *p* *pp*

21

16 8

p *ff*

48

pp

54

4

pp

62

62

67

1

72

ff

77

3 3 3 3 1

Allegretto Ungarese

12

pp

21

p

29

8

ff

43

50

15

72

f

28

ff

107

4

29

146

16

p

ff

168

175

12

ff

ff

192

15

213

1

p *p*

222

226

3

ff

Andante e Rondo Ongarese

C. M. v. Weber

Andante

16

21

15

8

48

12

64

5

73

3

ff

77

3

3

3

Allegretto Ungarese

12

18

1

1

26

8

41 *ff*

49

57 **48** *ff*

112 **4** **29** *p*

150 **16** *ff* **1**

175 **1** **12** *ff*

193 **15** *p*

216 *ff* **3**

226 *ff*

Cor (Do) 2

Andante e Rondo Ongarese

C. M. v. Weber

Andante

16

20

40

55

72

77

Allegretto Ungarese

12

18

pp

ff

pp

f

ff

p

26 8

41 *ff*

49

57 48 *ff*

112 4 29 *p*

150 16 1 *ff*

174 1 12 *ff*

192 15

213 *p* ff

220

228

Trompette (Do) 1

Andante e Rondo Ongarese

C. M. v. Weber

Tacet

Allegretto Ungarese

12

pp

19

2 3 6 8

f *pp*

41

ff

50

57

36 11

pp *ff*

108

4 59

176

ff *pp* 1 7

190

ff

198

15 **5**

pp *ff*

222

1 **1** **1**

pp

228

1

ff

Trompette (Do) 2

Andante e Rondo Ongarese

C. M. v. Weber

Tacet

Allegretto Ungarese

12

pp

19

2 3 6 8

f *pp*

41

ff

50

57

36 11

pp *ff*

108

4 59

176

1 7

ff *pp*

190

ff

198

15 **5**

pp *ff*

222

1 **1** **1**

pp

228

1

ff

Timbale

Andante e Rondo Ongarese

C. M. v. Weber

Tacet

Allegretto Ungarese

190

ff

198

15 **5**

pp *ff*

222

1 **1** **1**

pp

228

1

ff

Violon I

Andante e Rondo Ongarese

C. M. v. Weber

Andante
pizz.

5

10

15 arco
p ³ *ff* ³

19 *p* ³ *pp* ³

23

28

33

38

3 3 *ff* 3 *pp*

41

44

47

7 *p*

58

pp

63

68

73

ff 3

77

3 *p* 3 2

Allegretto Ungarese

p

9 *f*

21 *ff* 8

33

41 *ff*

47

53 *pp*

59

64 *p* *p*

70

ff

76

p

83

sf *pp*

93

102

ff

111

p

119

129

135

1 *1*

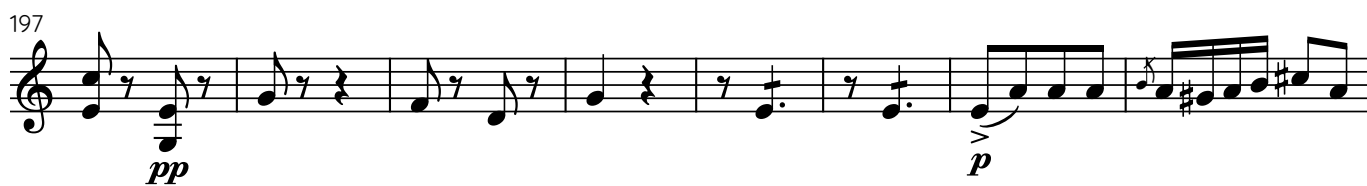
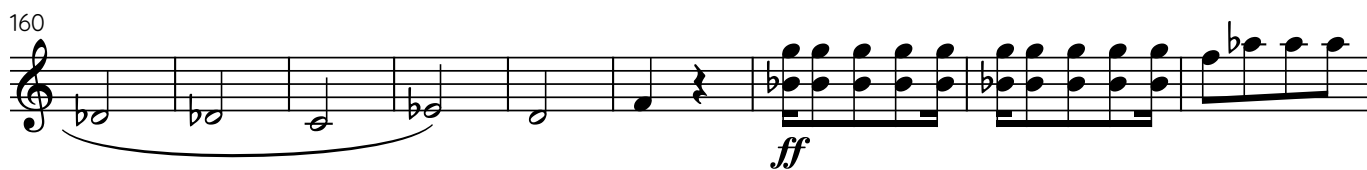

213

5

ff *mf*

222

mf

228

1

ff

Violon II

Andante e Rondo Ongarese

C. M. v. Weber

Andante
pizz.

39 **3** **15**

58 *pp*

64

69

74

78 **3** **1**

Allegretto Ungarese

9

20

34

42

49

55

64

72

79

p

f *ff*

ff

pp

p

f

p

sf

5

8

87

pp

96

105

105

ff *p*

114

124

133

1

141

1

151

162

ff

170

176

ff *p*

185

ff

193

pp

201

f

210

ff

221

mf

228

ff

Alto

Andante e Rondo Ongarese

C. M. v. Weber

Andante
pizz.

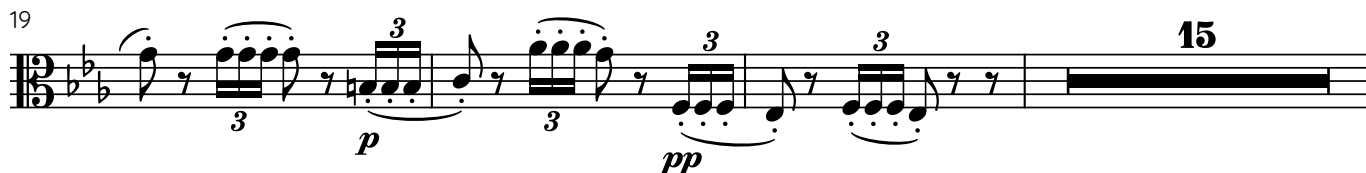

63

68

73

77

Allegretto Ungarese

8

19

33

41

49

55

64

72

79

p

f *ff*

pp

p

f

p

sf

5

8

87

pp

96

104

ff

113

4

p

124

133

1

141

1

151

162

ff

170

176

ff *p*

185

ff

193

pp

201

f

210

ff

221

mf *mf*

228

ff

Violoncelle

Andante e Rondo Ongarese

C. M. v. Weber

Andante
pizz.

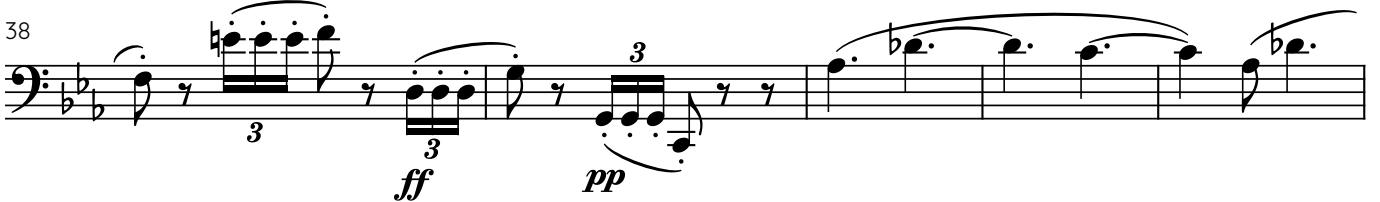
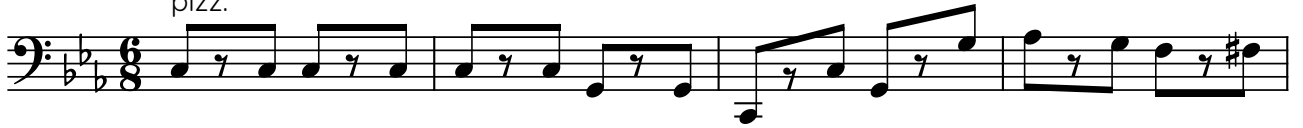

61

66

70

74

77

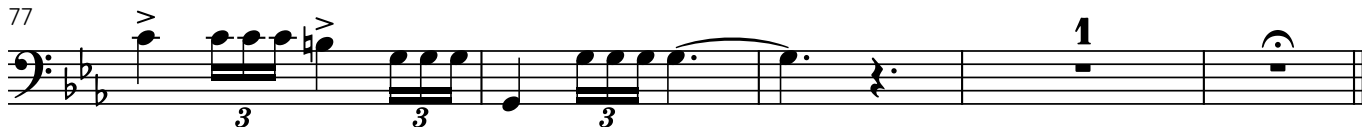

Allegretto Ungarese

p

9

f

21

ff

34

41 arco

49

55 *pp*

65 1

72 *ff* *p*

79

88

97

106

114

122

134

142

150

159

166

174

ff *p*

181

p

190

ff *p*

198

p

206

f

214

ff *pizz.*

223

arco

228

ff

Contrebasse

Andante e Rondo Ongarese

C. M. v. Weber

Andante
pizz.

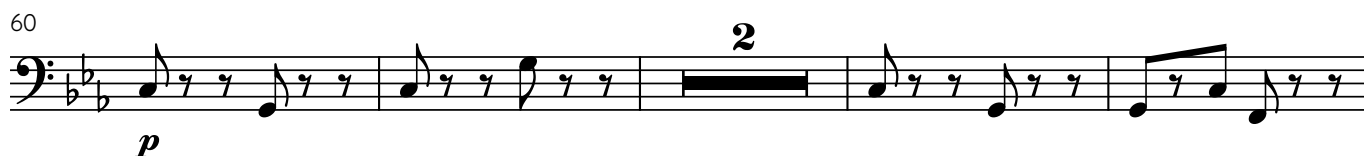
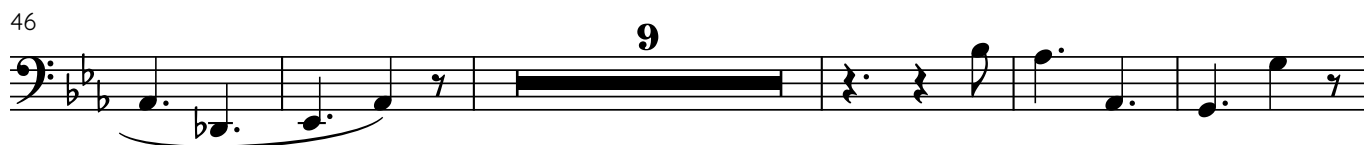
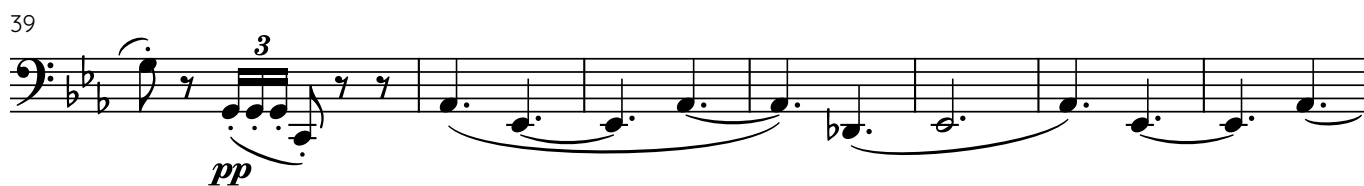
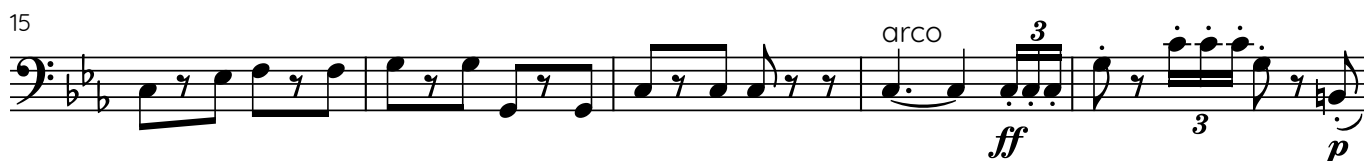

66

70

74

77

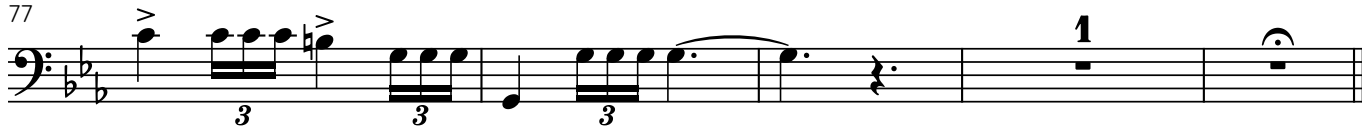

Allegretto Ungarese

p
 9
f
 21
ff
 34
 41 arco
 49
 56
pp
 66
ff
 73
p
 80

90

99

108

116

126

137

146

154

166

174

181

190

198

207

219

226
