

ARBAN

14 ÉTUDES
CARACTERISTIQUES

Legato

Moderato ³

3

3 3 6 6

p *p* *p*

Eleventh musical staff in bass clef, featuring triplets of eighth notes, slurs, and a final measure with a fermata.

Allegro

3

3 3 3 3 3 3

3

3

3 3 3

3

3 3 3 3 3 3 3

3

3 3 3 3 3 3

3

3 3 3 3 3 3

3

3 3 3 3 3 3 3

3

3 3 3 3 3 3 3 3

3

3 3 3 3 3 3

3

Moderato

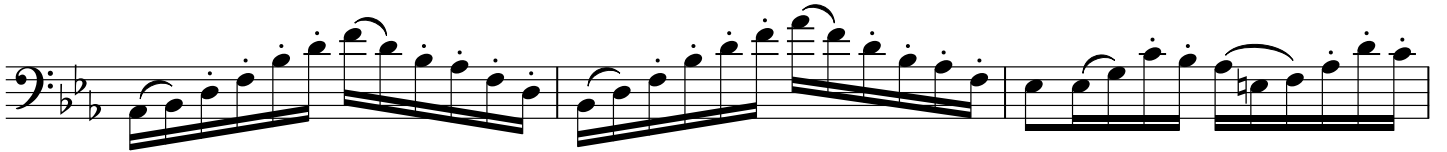
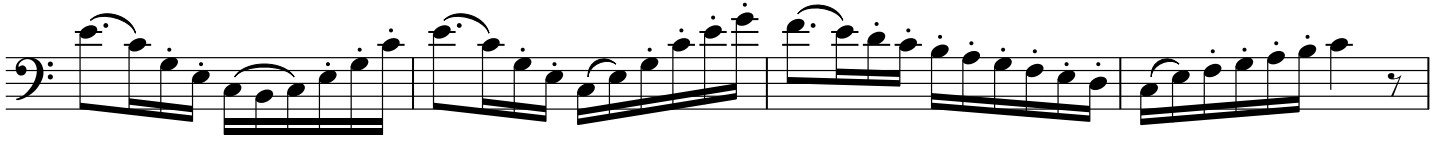

Allegro

Allegro moderato

8

Eleventh musical staff in bass clef, continuing the eighth-note rhythmic motif.

Twelfth musical staff in bass clef, concluding the piece with a final note and a double bar line.

Allegro

9

Più largo

Più Allegro

Allegro 

10

Fine

Più lento

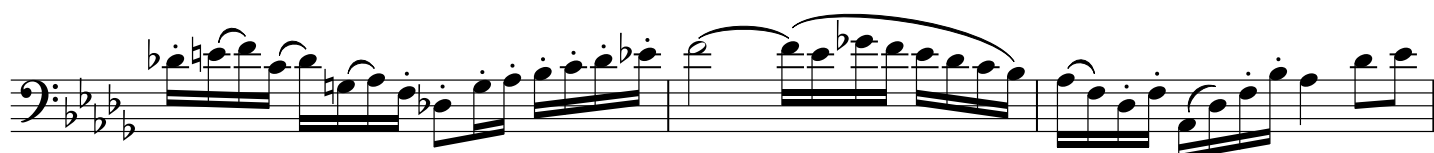

Allegretto

11

Più lento

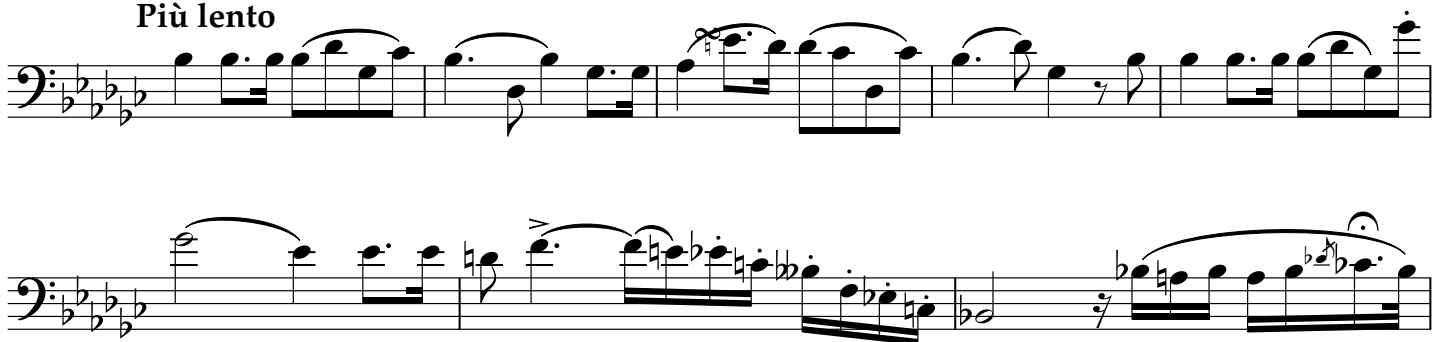

Allegro moderato

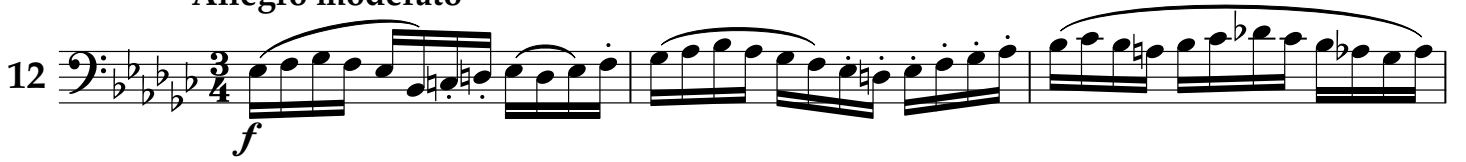
12 

dolce

f

Allegro no troppo

13

p

3 3 3 3

Legato chromatique

14

3

3

3

3

3

3

3

