

# Concerto en Fa Majeur

Antonio Vivaldi

Allegro non molto

9

pp

pp

pp

pp

pp

14

Solo

f

f

f

f

f

1 solo

19

25

37

*f* *p* *f* *p*

*p* *p* *p*

*f* *f* *p*

36

Tutti

*f*

*f* *f* *f* *f*

*f* *f* *f* *f*

40

Solo

45

50

54

58

62

Solo

67

67

*p*

*p*

*p*

*p*

tr

3 3

72

72

3 3

3 3

3 3

tr

78

83

87

Andante

8

15

20

26

37

37

38

39

40

41

36

37

38

39

40

41

Allegro molto

24

Solo

35

45

55

64

64

*p*

*p*

*p*

*f*

*p*

*f*

74

74

*p*

*p*

*p*

*p*

*p*

84

94

107

*tr*

*p*

117

6 6

125

134

140

## Allegro non molto

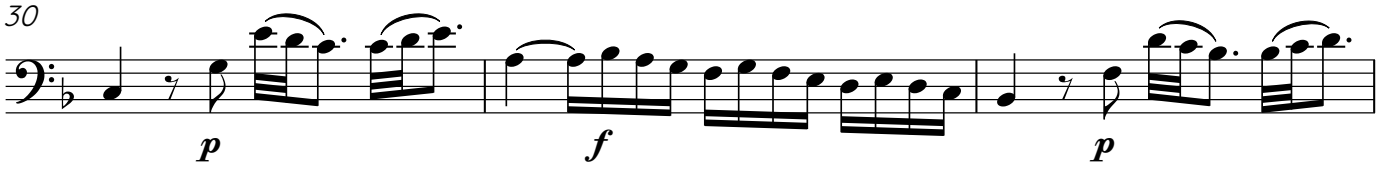
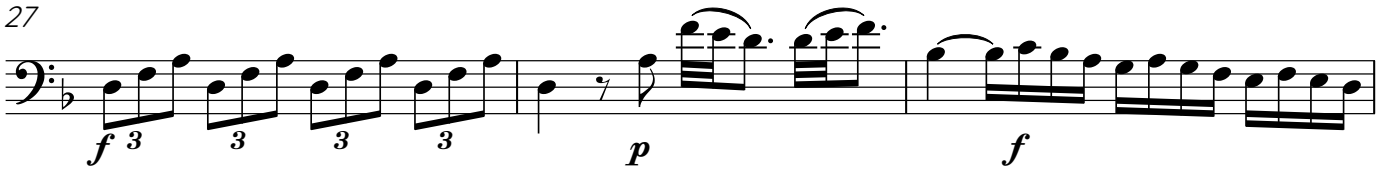
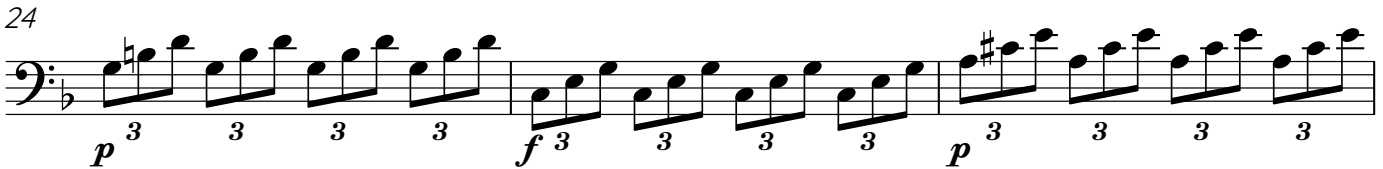
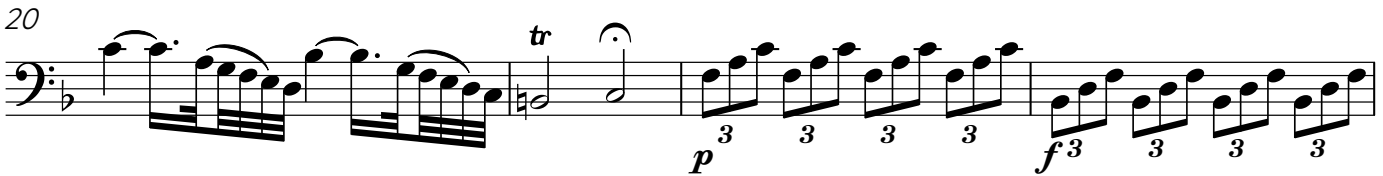
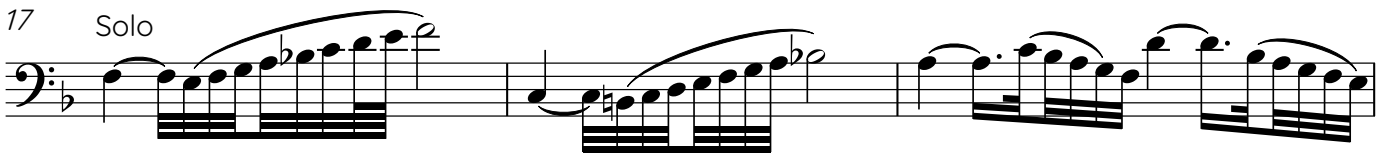

Euphonium

74

74

78

78

81

81

85

85

88

88

Andante

Andante

6

6

12

12

15

15

18

18

21

21

Euphonium

25

28

30

33

37

38

**Allegro molto**  
Tutti

8

21

28

35

Euphonium

43

49

55

62

Tutti

69

75

83

89

Tutti

93

103

109

Solo

115

120

125

130

136

141

Antonio Vivaldi

Allegro non molto

mf

6

9

pp

13

f

16

22

p f p f p f

28

p p p

34

3

f

41

tr

45

8

57 *f*

62 **2**

67 *p*

71 **13** *pp*

87 *f* Andante

*tr*

6 *tr*

10 *tr* **4**

19

26

31 **4** **2**

Allegro molto

*f*

7

*p* *f* *p*

16

*f* *tr* *tr*

23

*tr* *tr*

30

3 24

61

*f*

67

*p* 2 *p*

77

5 *f*

89

*p*

97

*f* *p* *f*

104

*tr* *tr* 5

## Allegro non molto

*mf*

3

6

9 *pp*

12 *f*

15

22 *p f p f p f*

28 *p*

31 *p*

37

*f*

40

43

48

8

*f*

59

62

65

2

*p*

71

13

*pp*

87

*f*

Violons II

Andante *tr*

6

10

19

26

31

Allegro molto

8

17

24

30

61

*f*

68

7

*p*

82

5

*f*

94

*p* *f* *p*

103

*f* *tr* *tr*

110

5

*p*

122

9

*f* *tr*

137

*tr* *tr* *tr*

142

*tr*

# Concerto en Fa Majeur

Antonio Vivaldi

Allegro non molto

67

*p*

71

**13**

*pp*

87

*f*

Andante

*tr.*

6

12

**4**

21

27

31

**4**

**2**

**Allegro molto**

*f*

8

*p* *f* *p*

16

*f*

23

30

3 24 *f*

62 7

75

*p*

83

5 *f* *p*

95

*f* *p*

103

*f*

107

5

115

123

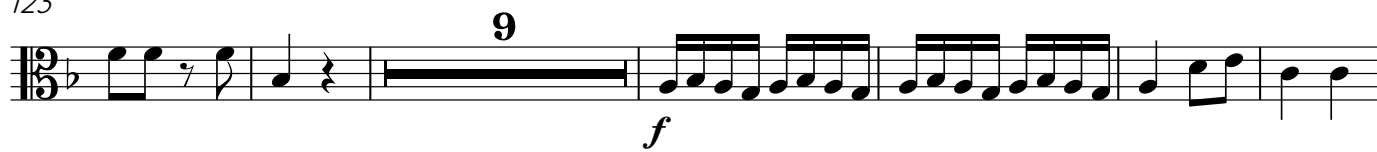

138

143

# Concerto en Fa Majeur

Antonio Vivaldi

Allegro non molto

*mf*

7

*pp*

13 *f* 1 solo

18 *f*

25 *f* *f* *f* *f*

32 *f* *p* *f*

37

42 *f* 1 solo

47

52

57

63

68

74

79

83

87

Allegro molto

*f*

7

4

4

*f*

*f*

20

27

35

44

53

61

*f*

67

*p*

*f*

76

6

*f*

89

4

*f*

99

4  
*f*

109

3

120

3

130

*f*

138

142

# Concerto en Fa Majeur

Antonio Vivaldi

Allegro non molto

7

15

22

15

42

57

63

22

87

Andante

TACET

Allegro molto

# Concerto en Fa Majeur

Antonio Vivaldi

Allegro non molto

29

35

40

45

50

55

60

66

73

77

81

86

Andante

Allegro molto

51

59

65

73

87

94

107

116

127

135

141
