

Tuba

48

54

60

65

70

77

82

87

Allegro

58

64

70

76

82

88

93

99

104

110

116

80

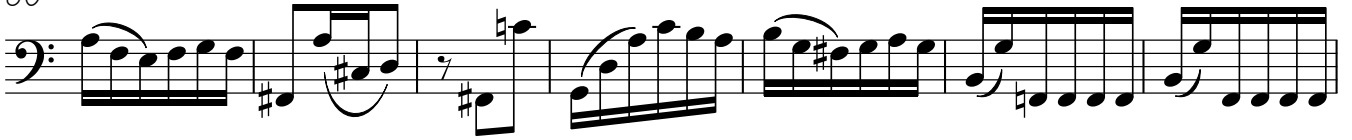

87

95

102

110

117

124

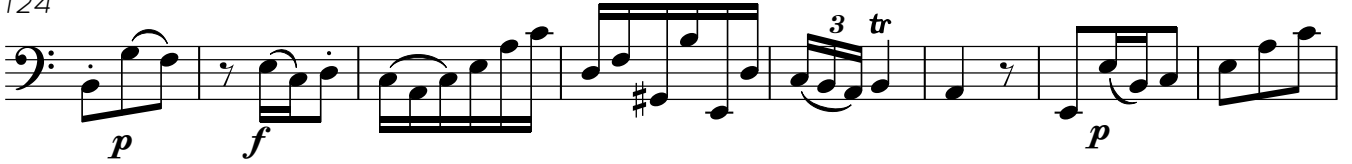

132

140

145

