

Euphonium B.C.

# Etudes Kopprasch

pour Euphonium B.C.

C. Kopprasch

## N°1 Largo

## N°2 Moderato

## N°3 Allegro

## N°4 Allegro

## Nº5 Allegro

N°5 Allegro

Bass clef, 2/4 time signature.

## N°6 Adagio

Nº6 Adagio

*p* *p* *p* *p* *p* *p*

*p* *f* *p* *f* *p*

*f* *p*

*f*

## N°7 Allegro

First system: *p* *f*

Second system: *p* *p*

Third system: *p* *cresc.*

Fourth system: *f* *p*

Fifth system: *p*

## N°8 Tempo Giusto

First system: *p* *f*

Second system: *p* *cresc.* *f*

Third system: *p*

Fourth system: *f* *p* *f* *p*

Fifth system: *f*

Sixth system: *p* *f* *p*

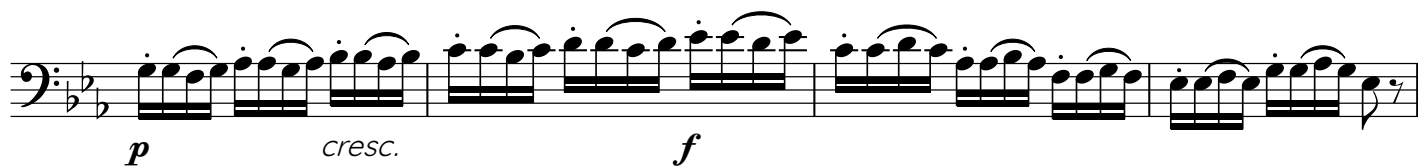

### N°9 Allegro vivace

## N°11 Allegro

N°11 Allegro

*mf* *<* *>* *<* *>* *f*

*mf* *mf* *f*

*mf*

*f* *p cresc.* *f*

*mf*

*f*

N°12 Allegro moderato

7

*mf* *f*

*mf*

*p* *f*

*p* *f*

1. 2. *mf*

*cresc.* *f* *mf*

*f*

*mf* *f*

1. 2.

## N°13 Allegro

mf sempre sataccato *f*

*mf* *mf* *f*

*mf*

*f* *p* *cresc.* *f*

*mf*

## N°14 Allegro con brio

*mf*

*f*

*p*

*mf*

*f*

# N°15 Adagio

## N°16 Moderato

Staff 1: *mf*

Staff 2: *p* *cresc.* *f*

Staff 3: *f*

Staff 4: *p*

Staff 5: *mf*

Staff 6: *p* *cresc.* *f*

Staff 7: *p* *f* *p*

N°17 Allegro molto

11

*f* *sempre staccato* *mf* *f* *p* *f* *f* *mf* *f*

N°18 Vivace

*f* *sempre staccato* *p* *f* *p* *p* *p*

## N°19 Allegro

Staff 1: *p* *cresc.* *p* *cresc.*

Staff 2: *f*

Staff 3: *p* *f*

Staff 4: *p* *f*

Staff 5: *p* *f*

Staff 6: *p* *cresc.* *mf*

Staff 7: *p* *cresc.*

Staff 8: *f*

Staff 9: *p* *f*

Staff 10: *cresc.* *f*

## N°20 Moderato risoluto

Dynamic markings: *p*, *cresc.*, *f*, *p*, *cresc.*, *f*, *f*, *p*, *f*, *mf*, *p*, *cresc.*, *f*, *p*, *f*, *p*, *f*, *p*, *f*, *p*, *f*, *p*, *f*, *p*, *f*.

Articulations: accents, slurs, ties, and phrasing slurs are used throughout the piece.

The score concludes with a double bar line and repeat dots.

## N°21 Allegro vivace

*f* sempre sataccato

*mf*

*p*

*mf*

*f*

*p* *f*

*mf*

*f*

*p*

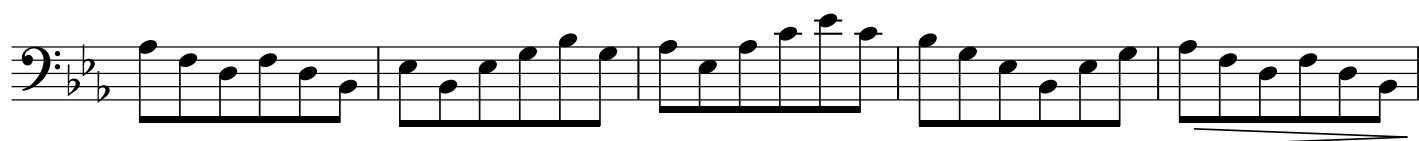

## N°22 Adagio

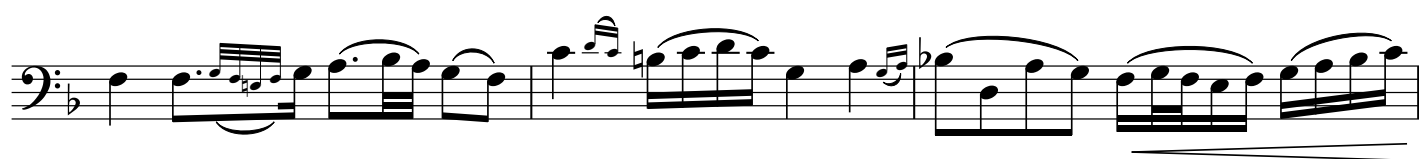
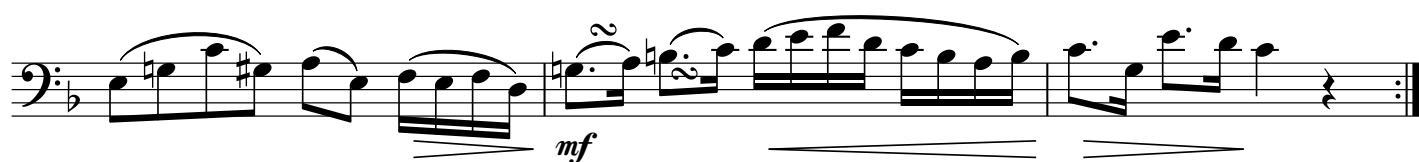
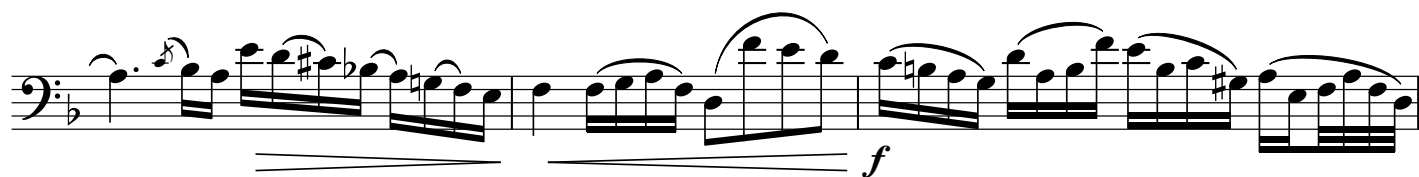

## N°23 Moderato

- Staff 1: *mf* sostenuto, *f*
- Staff 2: *f*
- Staff 3: *p*
- Staff 4: *mf*, *f*
- Staff 5: *p*
- Staff 6: *p*
- Staff 7: *mf*, *f*
- Staff 8: *f*
- Staff 9: *f*
- Staff 10: *f*

## N°24 Allegro risoluto

*f* *p* *mf* *f*

*p* *mf* *f* *fz*

*mf*

*f* *f*

*mf* *p*

*mf* *f*

*mf*

*p* *mf*

*p* *mf*

## N°25 Andantino

mf

mf

p

cresc.

f

f

tr

p

pp

## N°26 Allegro vivace

*p* *f*

*p* *mf*

*f*

*p*

*p* *f*

*p*

## 27. Allegro

27. Allegro

*p* *f* *p*

*f* *mf*

*mf*

*f* *mp*

*f* *p*

*f* *p*

1. 2.

1. 2.

## 28. Maestoso

mf

cresc.

f

p

cresc.

f

p

f

p

p

## 29. Andante

*f* *p* *f* *p* *f* *p* *f* *p* *f*

*p* *f* *p* *f* *p* *f* *p* *f*

*p* *f* *p* *f* *p* *f* *p* *f*

*p* *f* *p* *f* *p* *f* *p* *f* **Fine**

**Poco vivo**

*dolce* 3

3 3 3 3 3 3 3 3 3 3 3 3 3 3 3 3 3 3

**D.C. al Fine**

## 30. Presto

30. Presto

*p* *f* *p*

*f* *f* *p*

*mf* *p*

*cresc.*

*f*

*mf*

*f*

*p* *f* *p* *f*

*p* *f*

*mf* *f*

## 31. Allegro moderato

## 32. Moderato

## 33. Moderato

*p* *cresc.* *f*

*p*

*p*

## 34. Allegro

mf

f

f

p

## 35. Allegro

31

*sempre staccato*

*mf* < > < > *mf* < > *p* < > *mf*

*p*

*mf* *f*

*f* < > < > < > < >

*p*

*mf* *p*

*mf*

32

*p* *mf* *f*

## 36. Allegro

36. Allegro

*mf*

*cresc.* *f*

*p* *mf*

*p* *f* *f*

*f* *mf*

*f* *mf*

*p* *Adagio* *a tempo*

*p cresc.* *mf*

*f*

## 37. Allegro

*p* *mf* *f*

*cresc.*

*f*

*p* *mf* *f*

*f*

*p* *mf*

*f*

*p cresc.* *f*

## 38. Presto

38. Presto

*mf* *p* *f* *mf* *p* *cresc.* *f* *dolce* *f* *mf* *p* *cresc.*

36

3 3 3 3 *f* 3 3 3 3 3 3 3 3

*f* 3 3 3 3 3 3 3 3 *mf* 3 3 3

*p* *f* 3 3 3 3 3 3 3 3 3 3 3 3

3 3 3 3 3 3 3 3

3 3 3 3 *dolce*

3 3 3 3 3 3 3 3 *f* 3 3

3 3 3 3 3 3 3 3 *p* 3 *cresc.*

*f* 3 3 3 3 3 3 3 3

3 3 3 3 3 3 3 3

## 39. Allegro molto

37

mf

p

f

mf

cresc.

f

f

f

mf

f

## 40. Presto

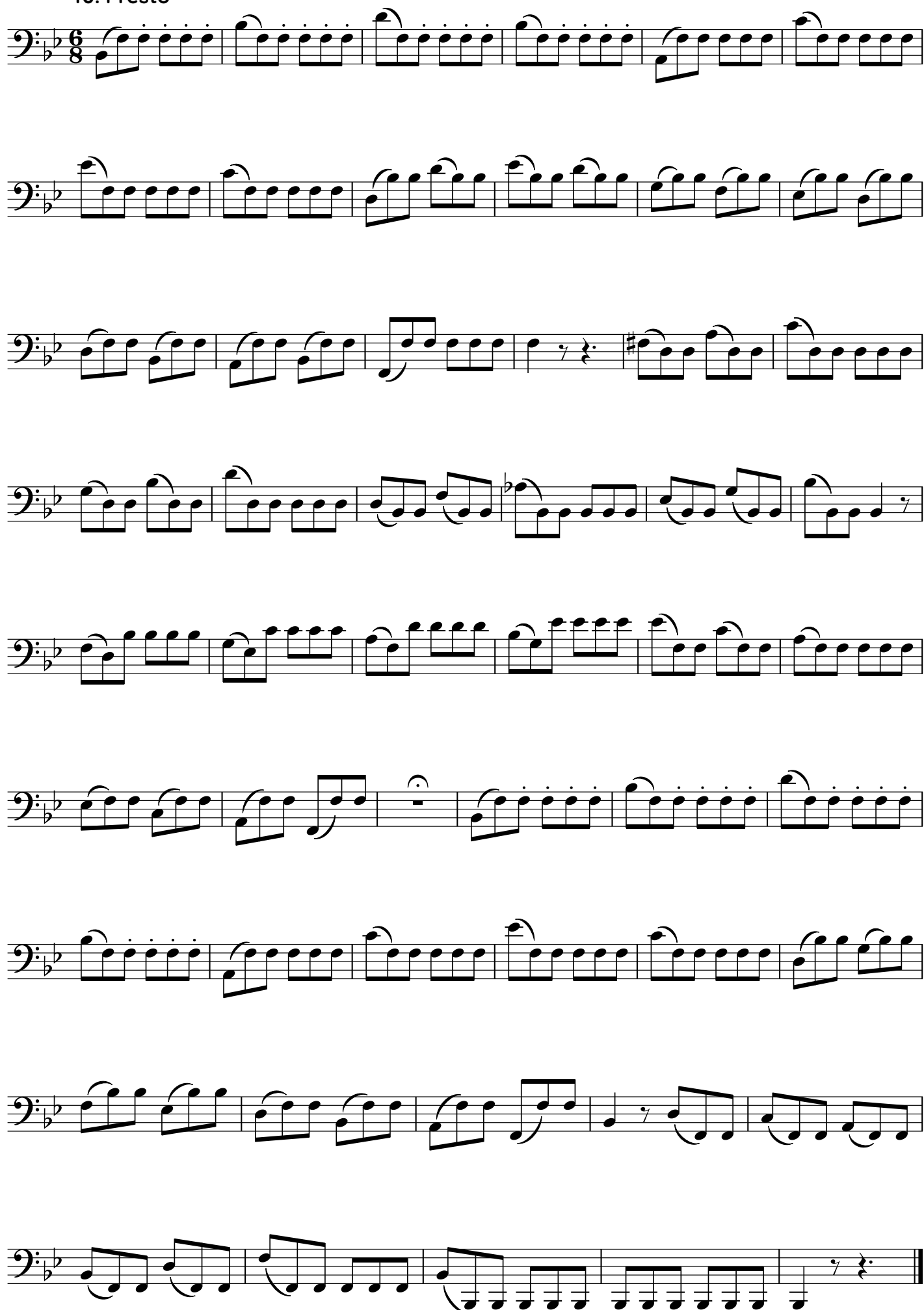

## 41. Allegro moderato

*f*

*mf*

*cresc.* *f*

*mf*

## 42. Allegro

42. Allegro

*mf*

*f*

*p*

*f*

*cresc.*

*f*

*p*

*cresc.*

*p*

*f*

*p*

*f*

*p*

*f*

## 42. Allegretto

*mf* *espressivo*

*p*

*f*

*cresc.*

*f*

*mf*

*p*

*f*

*p*

## 43. Allegro

*mf*

*f* *mf* *p*

*mf* *f*

*p* *mf* *p*

Fine

*p dolce*

*p*

*cresc.* *f*

*p* *cresc.* *f*

D.S. al Fine

*f*

## 45. Moderato

45. Moderato

Staff 1: *f* (forte) triplet, *p* (piano) triplet.

Staff 2: Triplet patterns.

Staff 3: Triplet patterns, *mf* (mezzo-forte) and *f* (forte) markings.

Staff 4: Triplet patterns.

Staff 5: Triplet patterns, *p* (piano) and *Cresc.* (crescendo) markings.

Staff 6: Triplet patterns, *mf* (mezzo-forte) and *f* (forte) markings.

Staff 7: Triplet patterns, *p* (piano) marking.

Staff 8: Triplet patterns, *mf* (mezzo-forte) and *f* (forte) markings.

Staff 9: Triplet patterns, concluding with a double bar line.

## 46. Moderato

46. Moderato

## 47. Adagio

*p dolce*

*ten. ten. ten. ten. ten.*

*f*

*ten. ten. ten. ten.*

*mf*

*p*

*mf*

*p*

*f*

*ten. ten. ten. ten. ten. ten.*

*mf*

## 48. Presto

48. Presto

*mf* sempre staccato espressivo

*f* *p* *mf*

*p* *f* *mf*

*p* *cresc.*

*f*

*mf* *f*

*p* *f*

*mf* *f*

*p*

## 49. Moderato

49. Moderato

*mf*

*cresc.* *f* *mf*

*mf*

*p* *cresc.*

*f* *mf*

## 50. Allegro vivace

*f*

*p* *cresc.*

*f*

*p* *f*

*p* *f*

*f*

*p* *f*

*mf*

*cresc.* *f* *p*

*p* *mf* *f*

*p* *mf*

*f* *mf*

*f* *mf*

*Adagio*

*cresc.* *f* *p*

## 51. Largo

51. Largo

*p* *mf* *mf* *f* *f*

*fz*

*p* *mf*

*p* *mf*

3 3 3

## 52. Allegro con spirito

### 53. Largo

[illegible]

## 54. Moderato

54. Moderato

Key features of the score include:

- Staff 2: Continues the triplet patterns.
- Staff 4: Continues the triplet patterns.

## 55. Moderato

*f* sempre staccato

## 56. Allegro

[illegible]

## 57. Larghetto

*p dolce* *mf* *fp*

*p cresc.* *mf*

*mf* *f*

*f*

*p*

*f*

*p dolce* *mf*

*p* *pp*

## 58. Moderato

58. Moderato

*p staccato*

*f*

*mf*

