

Etudes Kopprasch

pour Tuba

C. Kopprasch

N°1 Largo

First system: *p* *f* *p* *cresc.* *f*

Second system: *p* *cresc.* *f* *p* *cresc.* *f*

Third system: *f* *p* *f*

Fourth system: *f* *f* *mf* *f*

Fifth system: *p* *f*

N°2 Moderato

First system: *p* *cresc.* *f* *f*

Second system: *p* *p* *cresc.* *f*

Third system: *p* *p* *dim.*

Fourth system: *f* *f*

Fifth system: *dim.* *p*

N°3 Allegro

N°4 Allegro

Nº5 Allegro

N°6 Adagio Aussi en Mi majeur

N° 6 Andante

Op. 10, No. 6

Frédéric Chopin

Bass Clef, 3/4 Time, B-flat Major

Staff 1: p , $p<>$, p , $p<>$, $p<>$, p

Staff 2: p , f , p , f

Staff 3: f , p

Staff 4: f , p

N°7 Allegro

N°8 Tempo Giusto

N°9 Allegro vivace

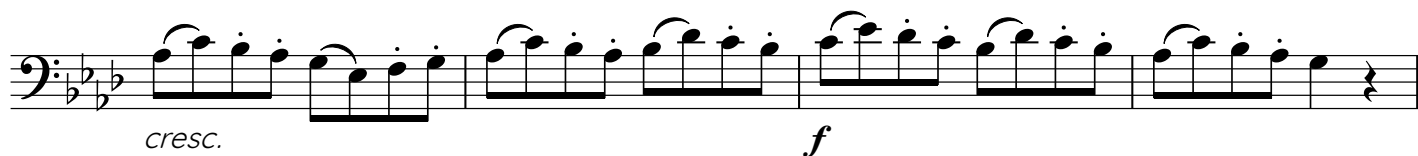

N°10 Andante

tr tr tr tr

N°11 Allegro

mf < > < > < > *f*

mf *mf* *f*

f *p cresc.* *f*

mf

f

N°12 Allegro moderato

mf *f*

mf

p *f*

p

1. 2.

mf

cresc. *f* *mf*

f

1. 2.

mf *f*

N°13 Allegro

mf sempre sataccato *f*

mf *mf* *f*

f *p cresc.* *f*

mf

N°14 Allegro con brio

mf

f *p* *mf* *f*

N°15 Adagio

N°16 Moderato

Staff 1: *mf*

Staff 2: *p*, *cresc.*, *f*

Staff 3: *f*

Staff 4: *p*

Staff 5: *mf*

Staff 6: *p*, *cresc.*, *f*

Staff 7: *p*, *f*, *p*

N°17 Allegro molto

f sempre staccato *mf* *f* *p* *f* *mf* *f*

N°18 Vivace

f sempre staccato *p* *f* *p* *p* *p*

N°19 Allegro

12

N°19 Allegro

p *cresc.* *p* *cresc.*

f

p *f*

p *f*

p *cresc.* *mf*

p *cresc.*

f

p *f*

cresc. *f*

N°20 Moderato risoluto

Dynamic markings and articulation in the score:

- Staff 1: *p*, *cresc.*, *f*, *p*, *cresc.*
- Staff 2: *f*, *f*
- Staff 3: *p*, *f*
- Staff 4: *mf*
- Staff 5: *p*, *cresc.*
- Staff 6: *f*, *p*
- Staff 7: *f*, *p*, *f*
- Staff 8: *p*, *f*, *p*, *f*, *p*, *f*, *p*, *f*
- Staff 9: *p*, *f*, *p*, *f*, *p*, *f*, *p*, *f*

N°21 Allegro vivace

f sempre saccato

mf

p

mf

f

p

f

mf

f

p

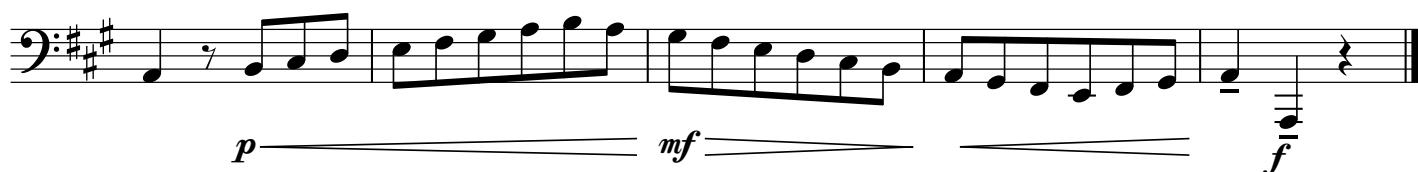
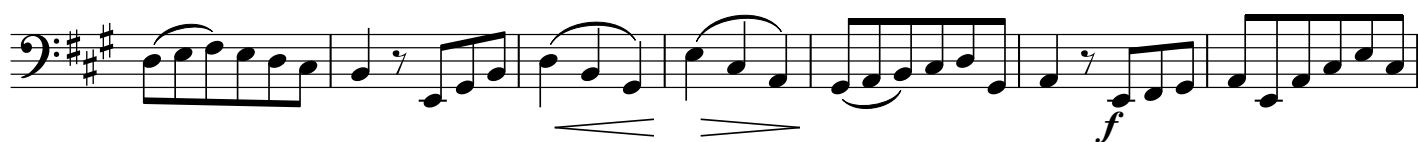

N°22 Adagio

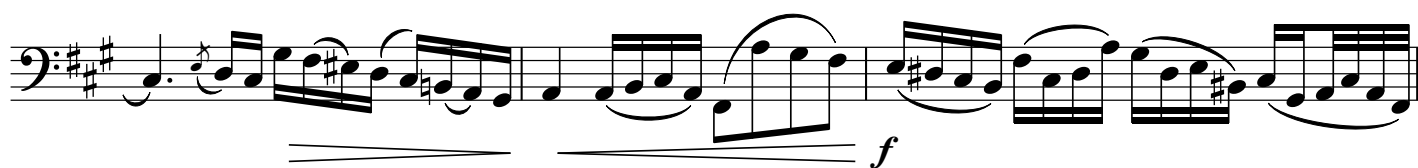
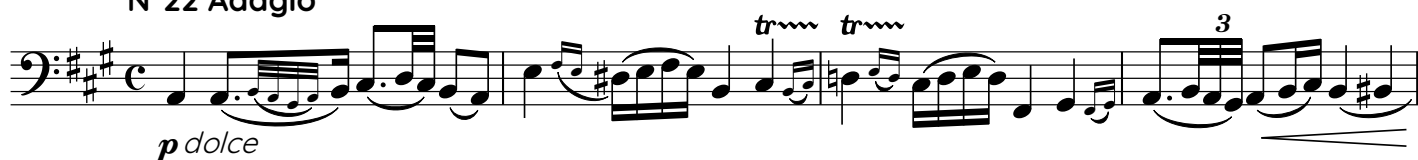

N°23 Moderato

- Staff 1: *mf* *sostenuto* (with a long horizontal line), *f* (with a long horizontal line).
- Staff 2: *f* (with a long horizontal line).
- Staff 3: *p* (with a long horizontal line).
- Staff 4: *mf* (with a long horizontal line), *f* (with a long horizontal line).
- Staff 5: *f* (with a long horizontal line).
- Staff 6: *f* (with a long horizontal line).
- Staff 7: *p* (with a long horizontal line).
- Staff 8: *mf* (with a long horizontal line), *f* (with a long horizontal line).
- Staff 9: *f* (with a long horizontal line).
- Staff 10: *f* (with a long horizontal line).

N°24 Allegro risoluto

f *p* *mf* *f*

p *mf* *f* *fz*

mf

f *f*

mf *p*

mf *f*

mf

p *mf*

p *mf*

N°25 Andantino

Staff 3: crescendo and decrescendo markings.

Staff 6: crescendo and decrescendo markings.

N°26 Allegro vivace

- Staff 1: *p* (piano), *f* (forte)
- Staff 2: *p* (piano), *mf* (mezzo-forte)
- Staff 3: *f* (forte)
- Staff 4: *f* (forte)
- Staff 5: *p* (piano)
- Staff 6: *p* (piano), *f* (forte)
- Staff 7: *p* (piano)
- Staff 8: *p* (piano), *p* (piano)

27. Allegro

27. Allegro

2/4

p *f* *p*

f *mf*

mf

1. 2.

f *mp*

f *p*

1. 2.

f *p*

1. 2.

28. Maestoso

mf

cresc.

f

p

cresc.

f

p

f

p

p

p

29. Andante

f *p* *f* *p* *f* *p* *f* *p* *f*

p *f* *p* *f* *p* *f* *p* *f*

p *f* *p* *f* *p* *f* *p* *f* *Fine*

p *f* *p* *f* *p* *f* *p* *f*

Poco vivo

dolce

D.C. al Fine

30. Presto

30. Presto

p *f* *p*

f *f* *p*

mf *p*

cresc.

f

mf

f

p *f* *p* *f*

p

mf *f*

31. Allegro moderato

31. Allegro moderato

32. Moderato

33. Moderato

p *cresc.* *f*

p

34. Allegro

34. Allegro

mf

f

f

p

35. Allegro
sempre staccato

31

mf *mf* *p* *mf*

p

mf *f*

f

p

mf *p*

mf

32

7

p *mf* *f*

7

7

7

7

7

7

7

36. Allegro

36. Allegro

mf

cresc.

f

p

mf

p

f

f

f

mf

p

Adagio

a tempo

p cresc.

mf

f

37. Allegro

37. Allegro

- Staff 1: *p*, *mf*, *f*
- Staff 2: *dim.*, *p*
- Staff 3: *mf*, *cresc.*
- Staff 4: *f*
- Staff 5: *p*, *mf*, *f*
- Staff 6: *f*
- Staff 7: *p*, *mf*
- Staff 8: *p*, *mf*
- Staff 9: *f*
- Staff 10: *p*, *cresc.*, *f*

38. Presto

38. Presto

Staff 8: Continues the triplet pattern.

39. Allegro molto

39. Allegro molto

mf

p

f

mf

cresc.

f

f

f

mf

f

f

40. Presto

40. Presto

f

mp *fp*

p *f*

mf

p

pp

41. Allegro moderato

41. Allegro moderato

4/4

f

mf

cresc.

f

mf

42. Allegro

mf

f *p*

f

cresc. *f*

p *cresc.*

p

f *p*

f

42. Allegretto

mf *espressivo*

p

f *p*

cresc.

f *p*

mf

p *p*

f *p*

43. Allegro

43. Allegro

mf

f *mf* *p*

mf *f*

p *mf* *p*

Fine

p dolce

p

cresc. *f*

p *cresc.* *f*

D.S. al Fine

f

44. Adagio

p dolce *p* *f* *f* *p* *f* *mf* *f* *mf* *p* *f* *f* *f* *p* *p* *p* *p* *p* *f* *mf* *p* *cresc.* *f*

45. Moderato

45. Moderato

f *p* *mf* *f* *p cresc.* *p* *mf* *f* *p* *mf* *f*

46. Moderato

46. Moderato

47. Adagio

p dolce

ten. ten. ten. ten. ten.

f

ten. ten. ten. ten.

mf

p

mf

f

ten. ten. ten. ten. ten. ten.

f

mf

48. Presto

mf sempre staccato espressivo

f *p* *mf*

p *f* *mf*

p *cresc.*

f

mf *f*

mf *f*

p

49. Moderato

49. Moderato

mf

cresc. *f* *mf*

mf

p *cresc.*

f *mf*

50. Allegro vivace

50. Allegro vivace

f

p *cresc.*

f

p *f*

p *f*

f

p *f*

mf

cresc. *f* *p*

f

51

p *mf* *f*

p *mf*

f *mf*

f *mf*

cresc. *f* *p*

Adagio

51. Largo

52. Allegro con spirito

53. Largo

p dolce *f* *p*

f *fp*

f *tr* *mf* *cresc.* *f*

mf *p* *f*

mp *p* *p*

f *p* *f*

p *f* *p*

mf *p* *mf* *f*

54. Moderato

f

mf

mf

p

mf

f

mf

cresc.

55. Moderato

f sempre staccato

56. Allegro

56. Allegro

Staff 1: *f* *p*

Staff 2: *f* *mf* *f* *f*

Staff 3: *mf* *mf*

Staff 4: *mf* *mf*

Staff 5: *mf*

Staff 6: *mf*

Staff 7: *mf*

Staff 8: *mf*

Staff 9: *f*

Staff 10: *f*

57. Larghetto

p dolce *mf* *fp*

p cresc. *mf*

mf *f*

mf *f*

f *p*

f *tr*

p dolce *mf*

p *pp*

p *pp*

58. Moderato

p staccato

f

mf

