

Sonate en Trio

Joseph Bodin de Boismortier

Vivace

Euphonium 1

Euphonium 2

Tuba

f

5

11

16

23

27

34

39

43

49

55

60

66

71

78

Largo

19

Allegro

9

18

26

34

42

50

57

65

74

83

93

(9) (10) (11) (12) (13) (14) (15) (16) (17)

102

(18) (19) (20)

f

f

3 3

111

3 3 3 3

3 3 3 3

116

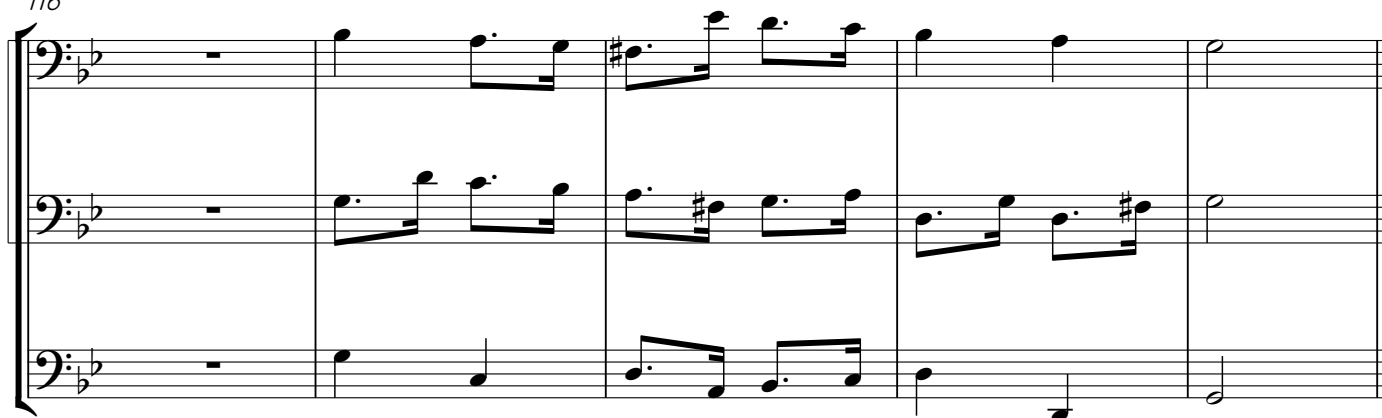

Sonate en Trio

Joseph Bodin de Boismortier

Vivace

5

13

20

26

32

39

46

53

58

2

Euphonium 1 T.C.

64

71

78

Largo

8

13

19

23

Allegro

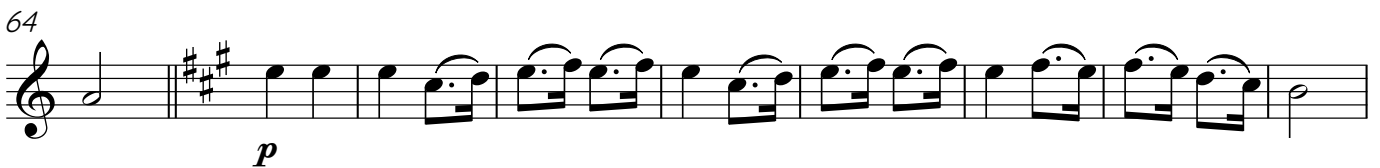
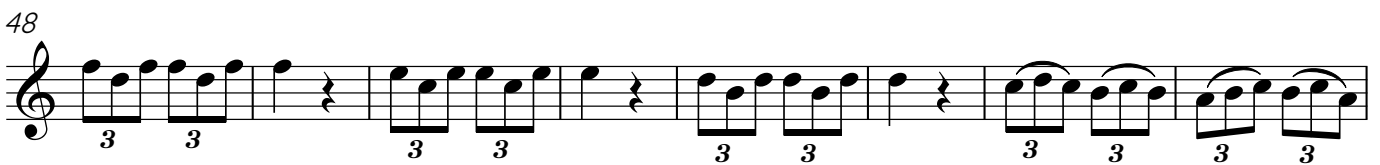

85

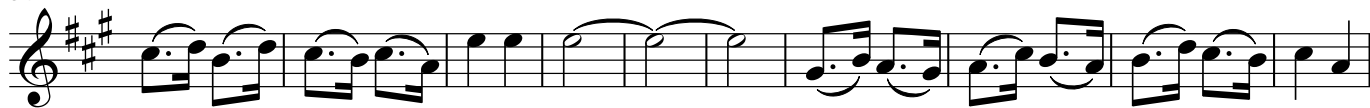

95

103

112

Sonate en Trio

Joseph Bodin de Boismortier

Vivace

5

13

20

25

30

37

43

50

56

2

Euphonium 1

61

67

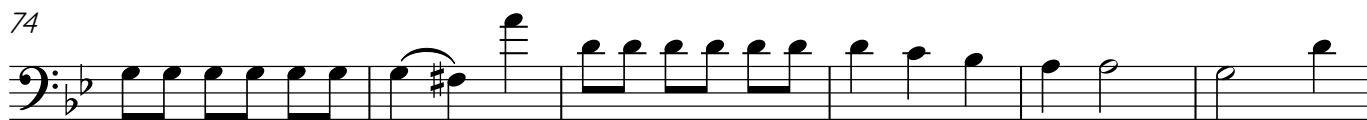

74

*p*

80

**Largo***mf*

3

8

13

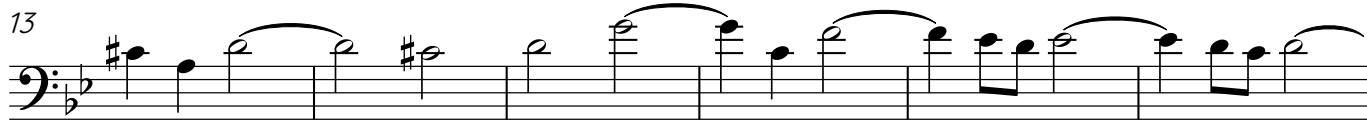

19

23

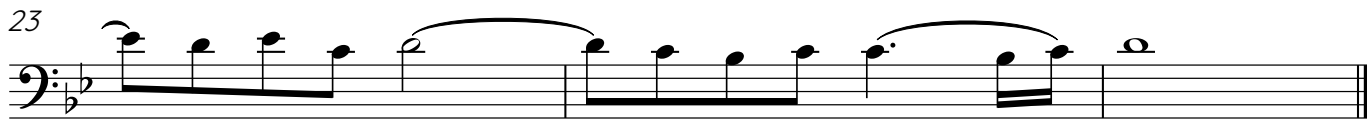

Allegro

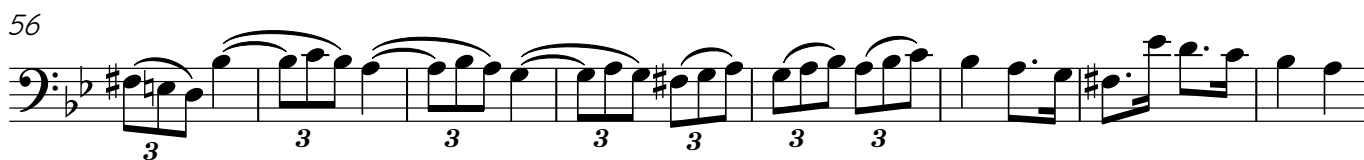
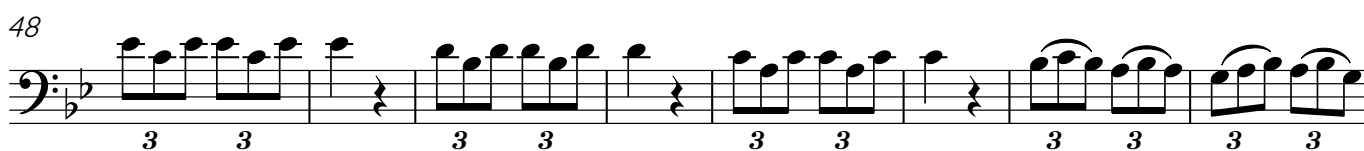

4

Euphonium 1

85

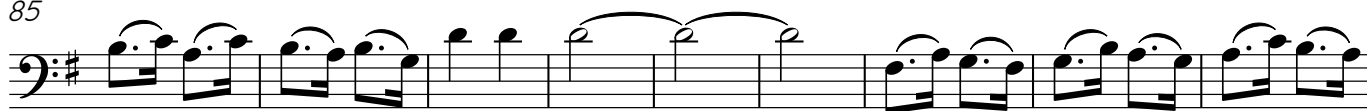

94

102

*f*

111

116

Sonate en Trio

Joseph Bodin de Boismortier

Vivace

5

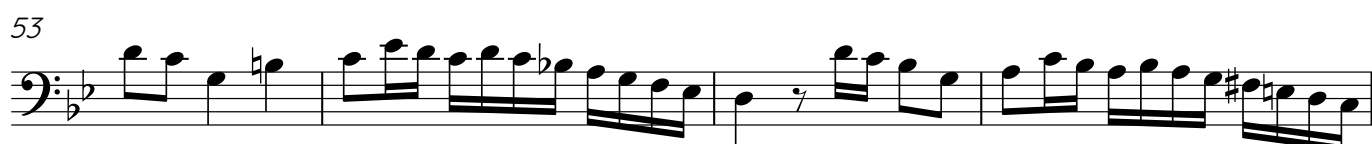
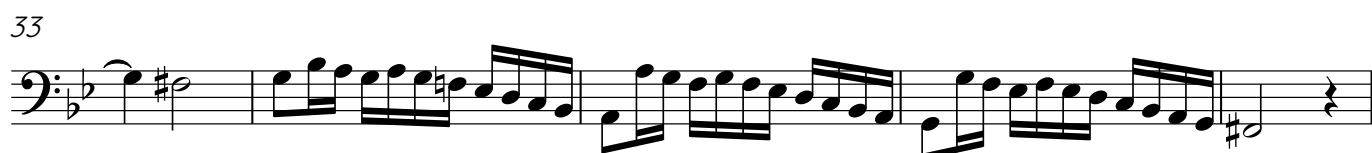

2

Euphonium 2

57

63

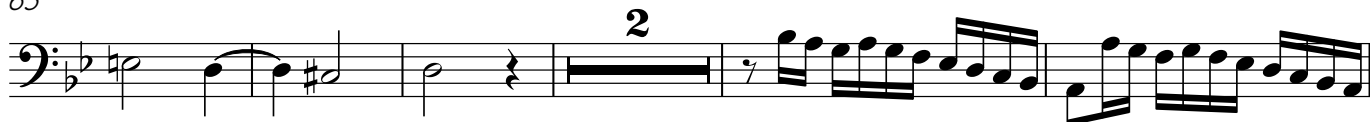

70

76

81

Largo

8

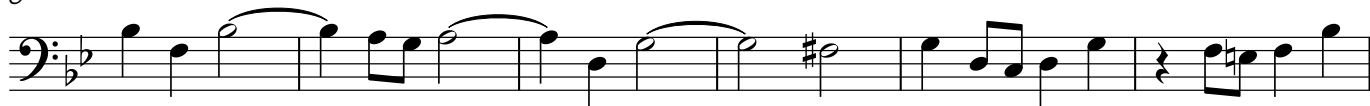

14

19

Allegro

f

9

17

25

33

5

Euph. 1

45

53

59

65

p

74

83

95

103

112

Sonate en Trio

Vivace

5

V.S.

2

Euphonium 2 T.C.

58

65

71

78

Largo

8

14

19

Allegro

f

9

17

25

33

5

Euph. 1

45

53

60

65

p

74

83

95

103

112

Tuba

Sonate en Trio

Joseph Bodin de Boismortier

Vivace

8

16

24

32

41

49

57

65

74

80

f

p

Largo

10

18

Allegro

10

21

31

40

50

61

71

82

(1) (2) (3) (4) (5) (6) (7) (8) (9)

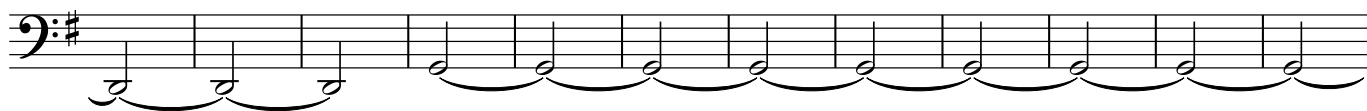

94

(10) (11) (12) (13) (14) (15) (16) (17) (18) (19) (20)

105

113

